

◎ 14 Megapixels & High Sensitivity ISO 6400

The FinePix S4000 captures ultra high-resolution photos and videos, perfect for enlarged prints or big-screen display. And ISO 6400 resolution gives you the option of shooting without flash, even in limited lighting.

◎ 3.0 -inch LCD & 460,000-dot EVF

A bright 3-inch LCD screen makes composing and viewing images a pleasure. And the crisp, clear 460,000-dot electronic viewfinder gives you additional flexibility in your shooting style.



SR AUTO SR AUTO with Automatic Red-Eye Removal

The FinePix S4000 automatically recognizes six of the most commonly photographed scenes and optimizes camera settings for beautiful results every time. And red-eye removal eliminates unsightly red-eye reflections to ensure flattering flash portraits and party pictures.



◎ Macro

Dual Image Stabilization

Combining CCD-shift image stabilization with high sensitivity, the FinePix S4000 greatly reduces the effects of camera shake and subject blur to deliver crisp, clear shots across the entire zoom range.



Conventional digital camera



FinePix S4000

Face Recognition

Face Recognition technology lets you 'register' up to eight individual faces. When the camera recognizes one of the registered faces, focus and exposure are instantly optimized to ensure your favorite people always look their best.

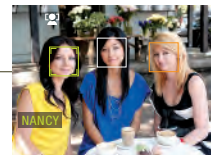

HDTV Compatible Photos and Videos



The FinePix S4000 captures both photos and movies in high definition 16:9 format, giving you the option of viewing images on HDTV in breathtaking high definition quality.

HDMI Mini Port

The FinePix S4000 features a mini HDMI port, for quick and easy connection to your HDTV.*
*Please use commercially available HDMI cable for HDTV connection.



FINEPIX S4000

- ◎ Fujinon 30x Optical Zoom Lens
- ◎ 3.0-inch LCD monitor (Approx. 460,000 dots)

FINEPIX S3200

- ◎ Fujinon 24x Optical Zoom Lens
- ◎ 3.0-inch LCD monitor (Approx. 230,000 dots)



SPECIFICATIONS (FinePix S4000)

| | |
|------------------------------------|--|
| Number of effective pixels**1 | 14.0 million pixels |
| CCD sensor | 1/2.3-inch CCD with primary color filter |
| Storage media | SD memory card / SDHC memory card**2 |
| File format | Still image: JPEG (Exif Ver. 2.3**) / Movie: AVI (Motion JPEG) with Sound / Audio: WAVE format, Monaural sound (Design rule for Camera File system compliant / DPOF-compatible) |
| Number of recorded pixels | L: 4:3 (4,288 × 3,216) / 3:2 (4,288 × 2,864) / 16:9 (4,288 × 2,416) M: 4:3 (3,072 × 2,304) / 3:2 (3,072 × 2,048) / 16:9 (3,072 × 1,728) S: 4:3 (2,048 × 1,536) / 3:2 (2,048 × 1,360) / 16:9 (1,920 × 1,080) |
| Lens | Fujinon 30x optical zoom lens, F3.1 (Wide) - F5.9 (Telephoto) |
| Lens focal length | f=4.3 - 129.0 mm, equivalent to 24 - 720 mm on a 35 mm camera |
| Digital zoom | Approx. 6.7x (up to approx. 201x, with 30x optical zoom) |
| Aperture | Wide: F3.1 / F8, Telephoto: F5.9 / F8 / F20 with ND filter |
| Focus distance (from lens surface) | Normal: (Wide) Approx. 40 cm (1.3 ft.) to infinity, (Telephoto) Approx. 2.8 m (9.2 ft.) to infinity Macro: (Wide) Approx. 7 cm - 3.0 m / 2.8 in. - 9.8 ft., (Telephoto) Approx. 2.0 m - 3.0 m / 6.6 ft. - 9.8 ft., Super Macro: Approx. 2 cm - 1.0 m / 0.8 in. - 3.3 ft. |
| Sensitivity | Auto, Auto (400), Auto (800), / Equivalent to ISO 64 / 100 / 200 / 400 / 800 / 1600 / 3200* / 6400* (Standard Output Sensitivity) *ISO 3200 / 6400: 3M or lower (Number of recorded pixels) |
| Shooting modes | Mode dial: SR AUTO (Scene Recognition), AUTO, P, S, A, M, Custom, Movie, Panorama, SP SP: Natural Light, Natural Light & with Flash, Portrait, Landscape, Sport, Night, Night (Tripod), Fireworks, Sunset, Snow, Beach, Party, Flower, Text, Smile, Zoom bracketing, Baby |
| Shutter speed | (Auto mode) 1/4 sec. to 1/2000 sec. (All other modes) 8 sec. to 1/2000 sec. |
| LCD monitor | 3.0-inch, Approx. 460,000 dots, TFT color LCD monitor, Approx. 97% coverage |
| Movie recording | 1280 (1280 × 720: HD), 640 (640 × 480: VGA), 320 (320 × 240: QVGA) / (30 frames/sec.) with monaural sound (Zoom function can be used during movie recording) |
| Power supply**4 | 4 x AA type alkaline batteries (included) / 4 x AA type Ni-MH rechargeable batteries (sold separately) / 4 x AA type lithium batteries (sold separately) / DC coupler CP-04 with AC power adapter AC-SVX (sold separately) |
| Dimensions | 118.0 (W) × 80.9 (H) × 99.8 (D) mm / 4.6 in. (W) × 3.2 in. (H) × 3.9 in. (D) |
| Weight | Approx. 445 g / 15.7 oz. (excluding accessories, battery and memory card) |

*1: Number of effective pixels: The number of pixels on the image sensor which receive input light through the optical lens, and which are effectively reflected in the final output data of the still image.

*2: Please see the Fujifilm website to check memory card compatibility.

*3: Exif 2.3 is a digital camera file format that contains a variety of shooting information for optimal printing.

*4: Manganese dry and nickel-cadmium batteries cannot be used with this product.



For more information, please visit our Website:
http://www.fujifilm.com/products/digital_cameras/index.html

Specifications are subject to change without notice.
All sample photos are simulated images.

FUJIFILM
FUJIFILM Corporation

Ref. No. EB-1032E (SK-10-12-F1120-F9711) Printed in Japan©2010 FUJIFILM Corporation

FUJIFILM

FINEPIX S4000



30x super-zoom
bridge camera

14.0 Megapixels

Fujinon 30x Optical Zoom

3.0-inch LCD

HDMI

PHOTO HD MOVIE

FinePix. More than you imagined.

FUJINON SUPERLONG ZOOM

◎ Fujinon 30x Optical Zoom Lens + Wide-angle 24mm

Equipped with a superlong Fujinon 30x zoom lens, the FinePix S4000 delivers truly versatile imaging performance. Smooth 45-step zoom control ranges from wide-angle 24mm to a truly impressive 30x zoom, giving you the ability to frame every shot with precision accuracy.



24mm Wide Angle



10x Optical Zoom



20x Optical Zoom



30x Optical Zoom

EVF Offers More Shooting Flexibility

Featuring sturdy, dust-free sealed construction and the feel of a digital SLR, the FinePix S4000 is equipped with a crisp, clear electronic viewfinder. In addition to enhanced visibility in bright daylight, the EVF accommodates a traditional shooting style, making it easy to steady the camera, even when shooting with the 30x zoom fully extended.



24mm

Take advantage of wide-angle 24mm lens to capture dynamic landscapes and expansive vistas.



Macro

Macro focus as close as 2cm lets you fill the frame with stunning detail.

Motion Panorama Mode

Take impressive panorama photos as simply as "1", "2", "3"! The FinePix S4000 automatically stitches together three consecutive shots, with simple in-frame guidance to ensure the images are aligned.



Natural Light & with Flash

Not sure whether you need the flash? Natural Light & with Flash takes two photos in quick succession, one with flash and one without, eliminating the guesswork of flash photography.

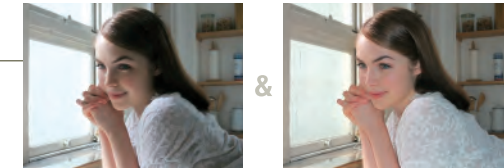

Natural Light (flash off)

With Flash

Tracking AF

Great for capturing dynamic close-ups, this function keeps fast moving subjects in the frame and in focus, even when the zoom is fully extended.



Smile & Shoot Mode

In "Smile & Shoot" mode, the FinePix S4000 automatically triggers the shutter button and takes a photo when a smile is detected.



Blink Detection

In this mode, the FinePix S4000 warns you when people in the frame blink, giving you the option of retaking the photo.



Image Search & Photobook Assist

A "Favorites" feature lets you give your images star ratings, while a convenient image search function lets you quickly and easily select photos based on any of several criteria. Pre-selecting your favorite pictures in the camera makes it easy to create your own personalized Photobook in just moments at your local Fujifilm photo center.

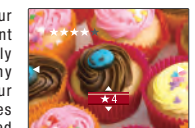

| | | |
|-----------------|---------------|----------------|
| by Face | by Date | by Scene |
| by Type of Data | by ★Favorites | by Upload Mark |

YouTube™/FACEBOOK Uploader

Use the in-camera software to mark your photos or videos for YouTube™ or FACEBOOK, for effortless uploading of image data when the camera is connected to a PC running MyFinePix Studio.*



*Included with camera