

LEATHERCRAFT TOGETHER

DIY/HOW TO /CRAFTS

Pattern of Chukka Boots

☰ Hello my friends

☰ You can print this pattern (A4) and make boots

☰ You can watch Tutorial on YouTube

<https://youtu.be/8rkERxwG5tg>

You can promote my channel and share links,
but the following actions are unacceptable.

- Pretending to be “LeatherCraft Together”
- Selling my patterns
- Distributing my patterns without my permission
- Unauthorized uploading of my videos to other channel (sites) without credit

It CANT be used in anything monetized or commercial.

You can use my patterns for Your projects (making and sell leather goods)
but You cannot sell or transfer my patterns to other people

Contact me if you want to use my video or template for any commercial purposes.

I won't be held accountable for whatever happens.

Parameters of Shoe Lasts which I used in this project

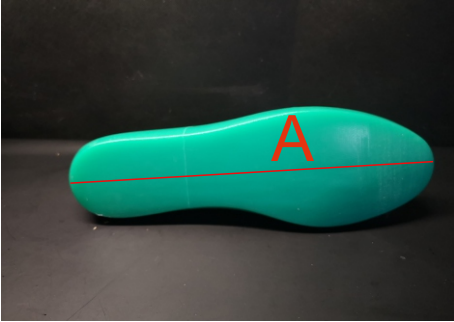

	A	B	C
45	30cm	27cm	28cm
44	29cm	26.5cm	27.5cm
43	28.5cm	26cm	27cm
42	27.8cm	25.5cm	26.5cm
41	27.2cm	25cm	26cm
40	26.5cm	24.5cm	25.5cm

Length of Shoe Lasts (A) should be longer than the length of the foot (3mm-5mm). For Example: Length of my foot about 29.5cm and I use shoe lasts size 45(lenght 30cm)

Before using patterns You need check patterns Video about it
<https://youtu.be/XInXn2USIMo>

STEP 1: TRACE FOOT

Place a piece of paper on the ground. If your foot is bigger than a single sheet, tape two pieces together, one slightly overlapping another. Make sure you are wearing the sock you intend to wear with the shoe. Ensure you have your full weight on the foot for the most accurate measurement. Either have you or someone else slowly trace around your foot ensuring the pen or pencil is at a 90 degree angle.

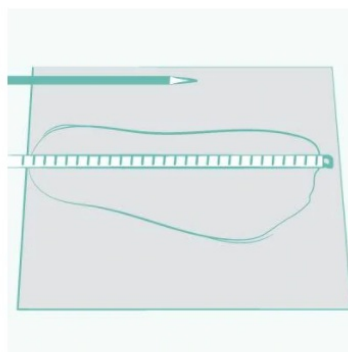

STEP 2: MEASURE LENGTH

Use a measuring tape, measure the outline from the back/central part of the heel to the end of the longest toe. You may want to try tracing your foot a few times for more accurate results.

STEP 3: MEASURE WIDTH

Use a measuring tape and wrap it around the widest part of your foot at your bunion joint. Ensure you have your full weight on the foot to ensure a more accurate measurement.

Check the printed size

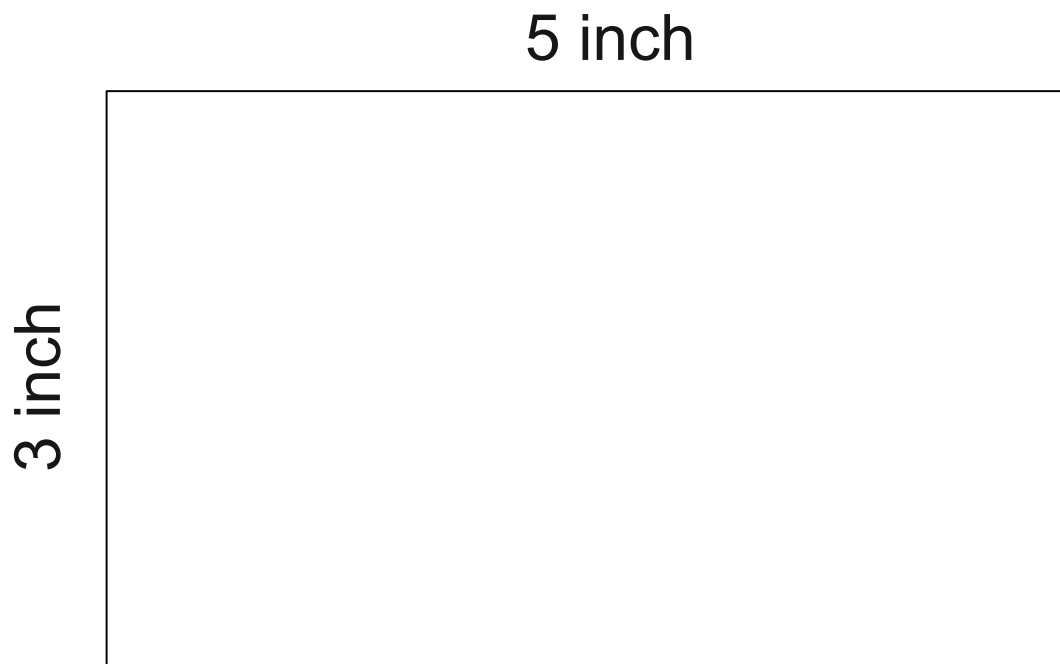
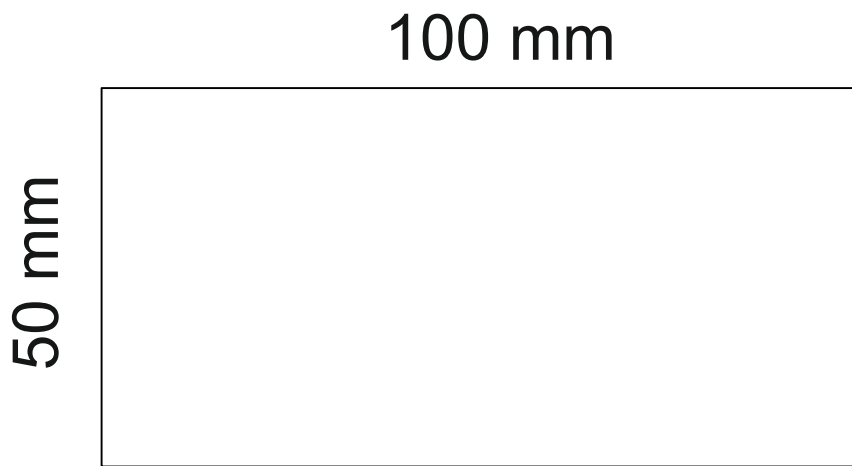

Shoe Upper Patterns Size 40

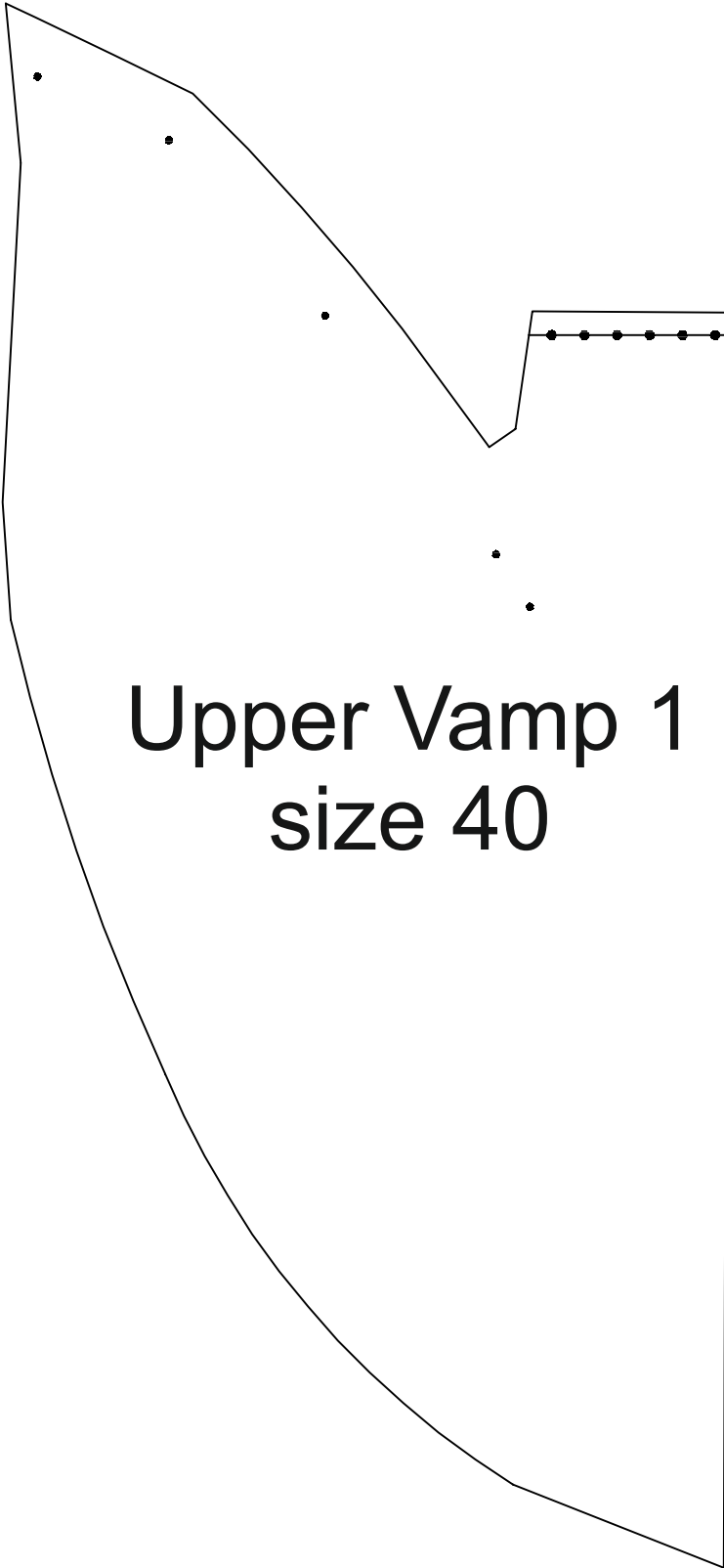

Upper Vamp 1
size 40

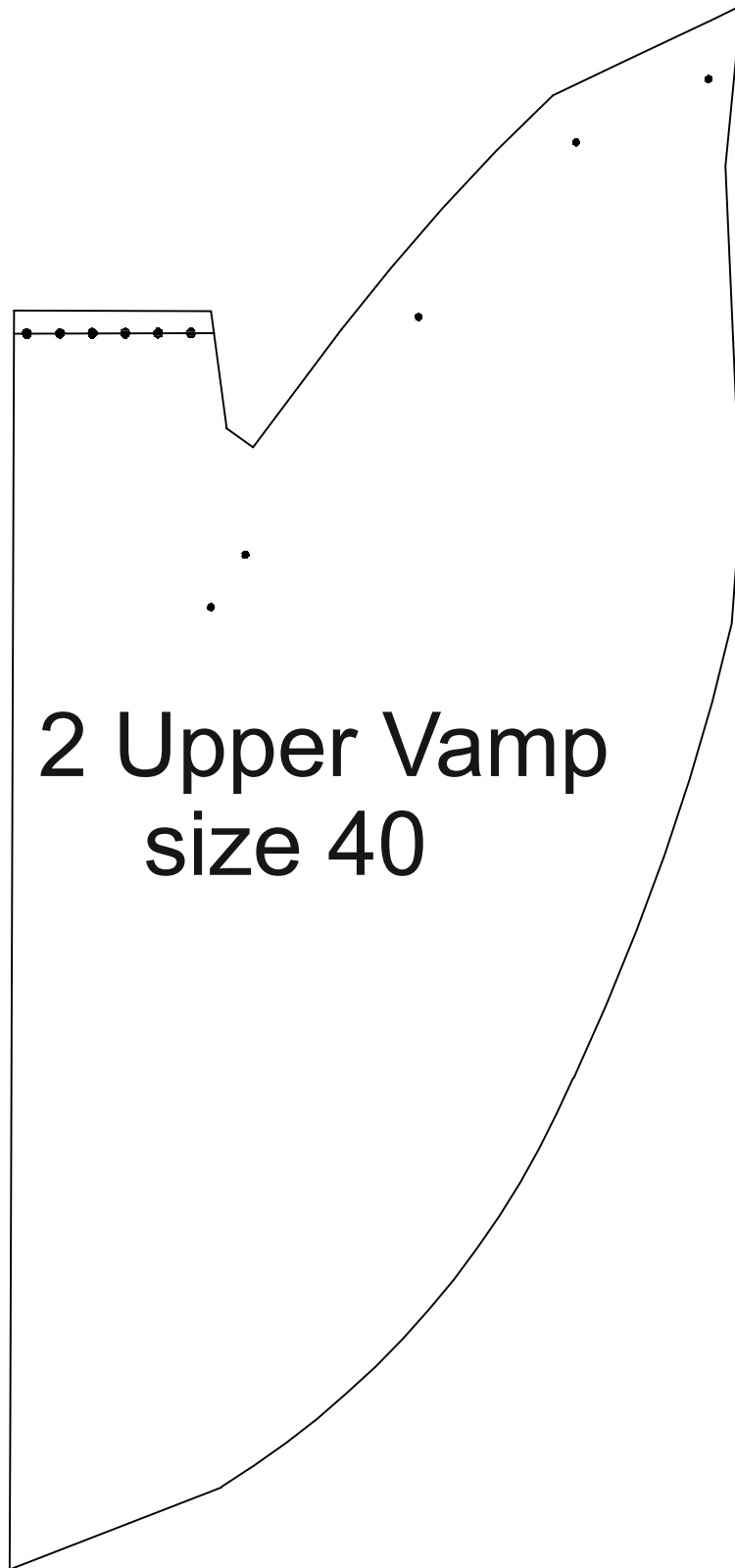

**2 Upper Vamp
size 40**

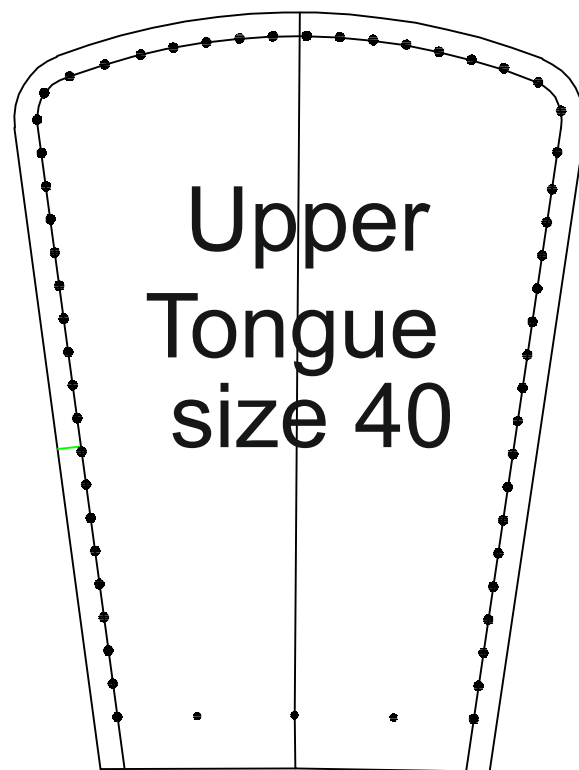

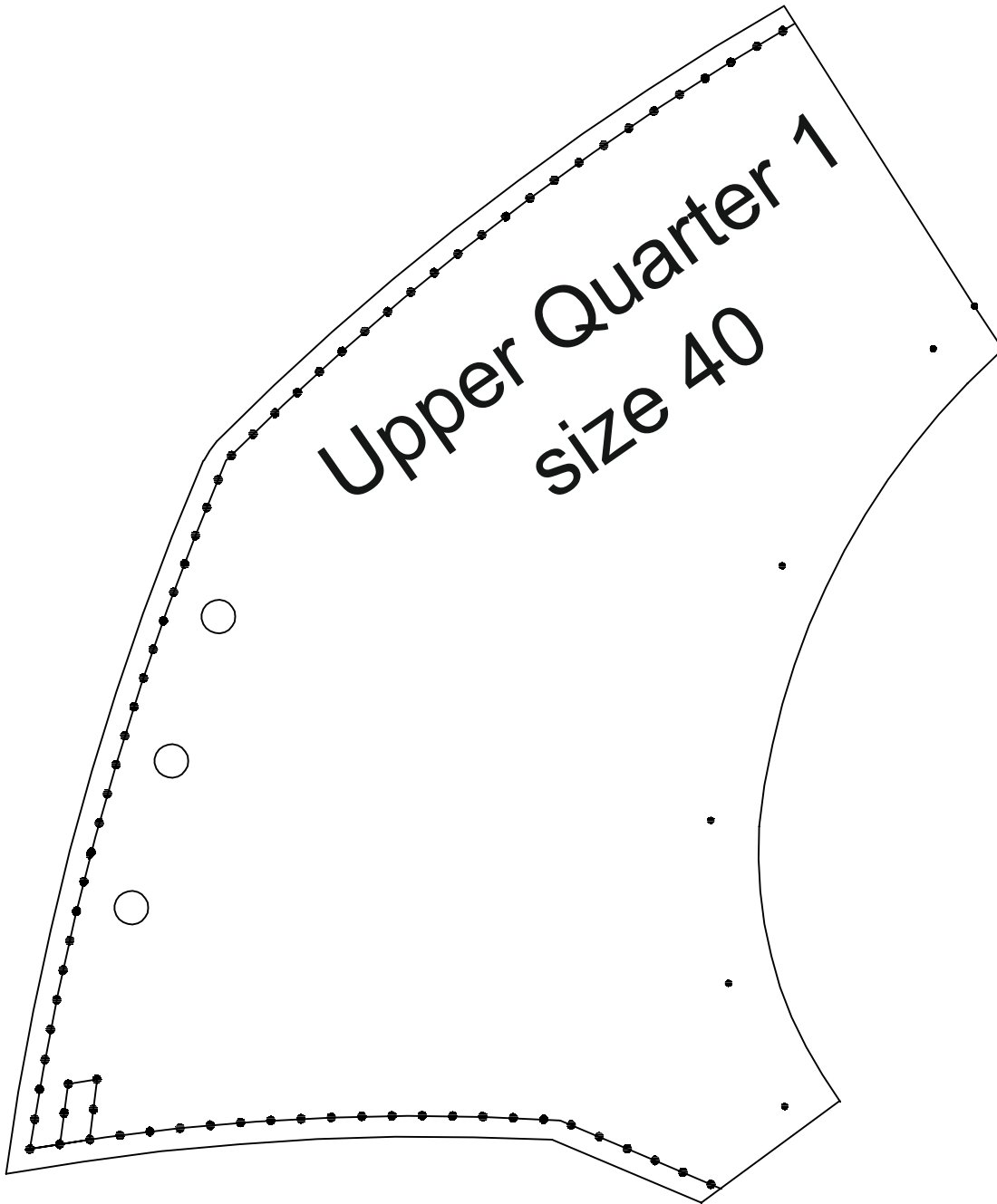

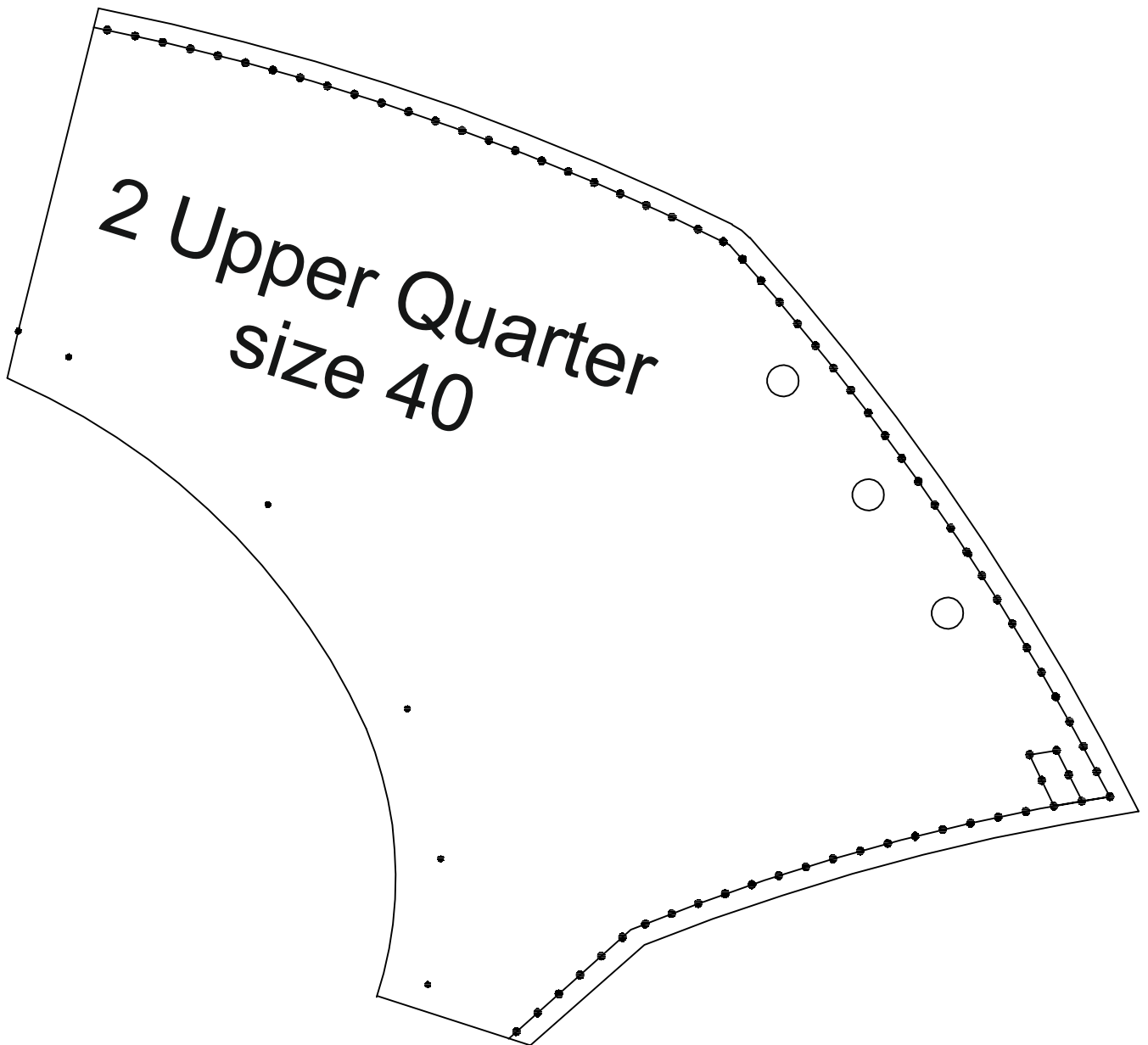

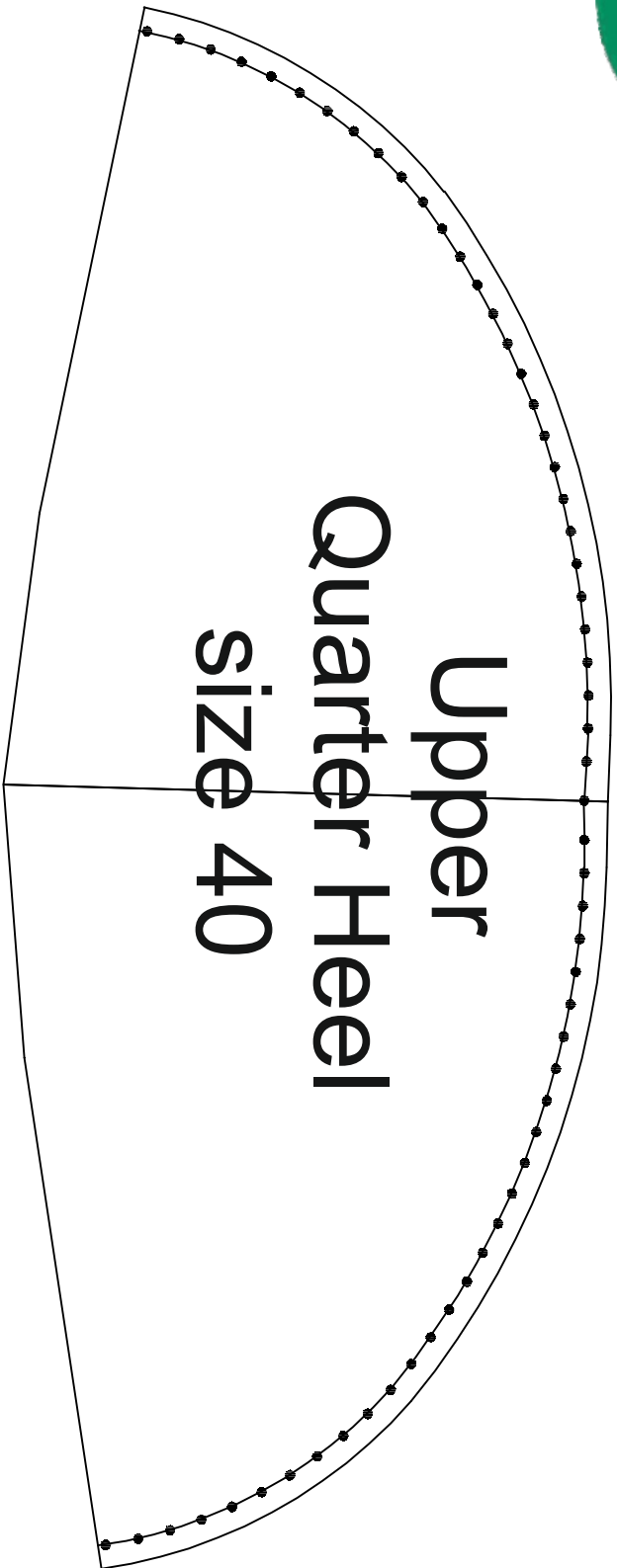

Shoe Lining Patterns

Size 40

Lining Vamp 1
size 40

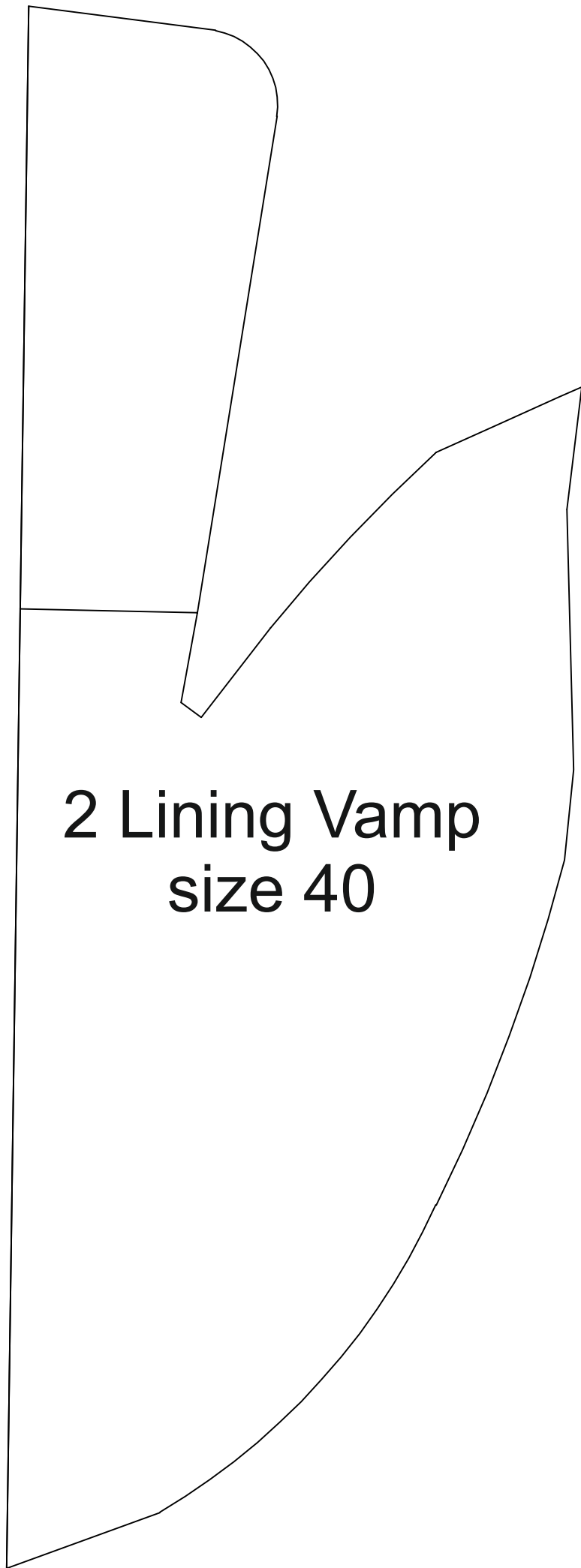

**2 Lining Vamp
size 40**

Lining Quarter 1
size 40

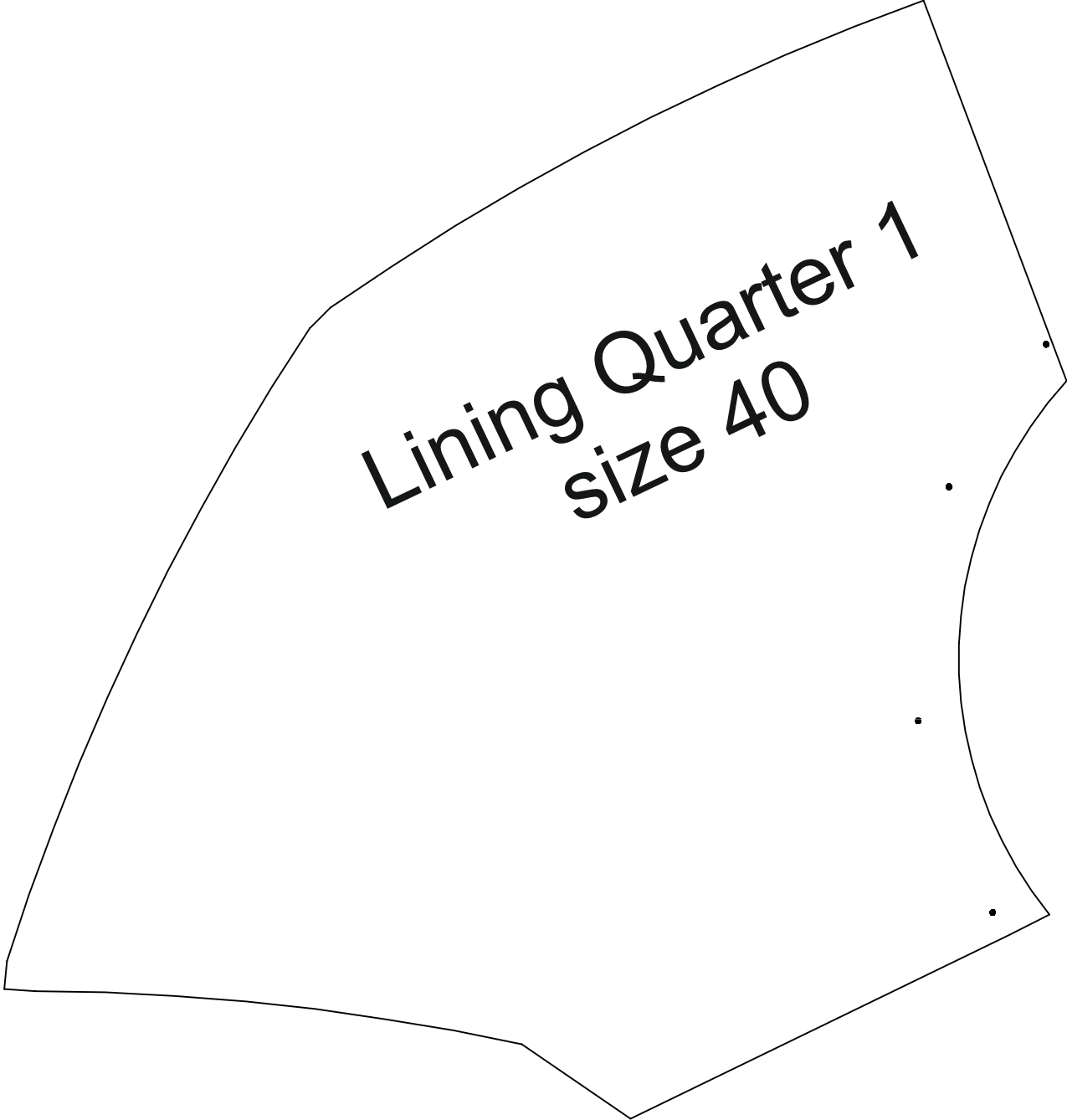

2 Lining Quarter
size 40

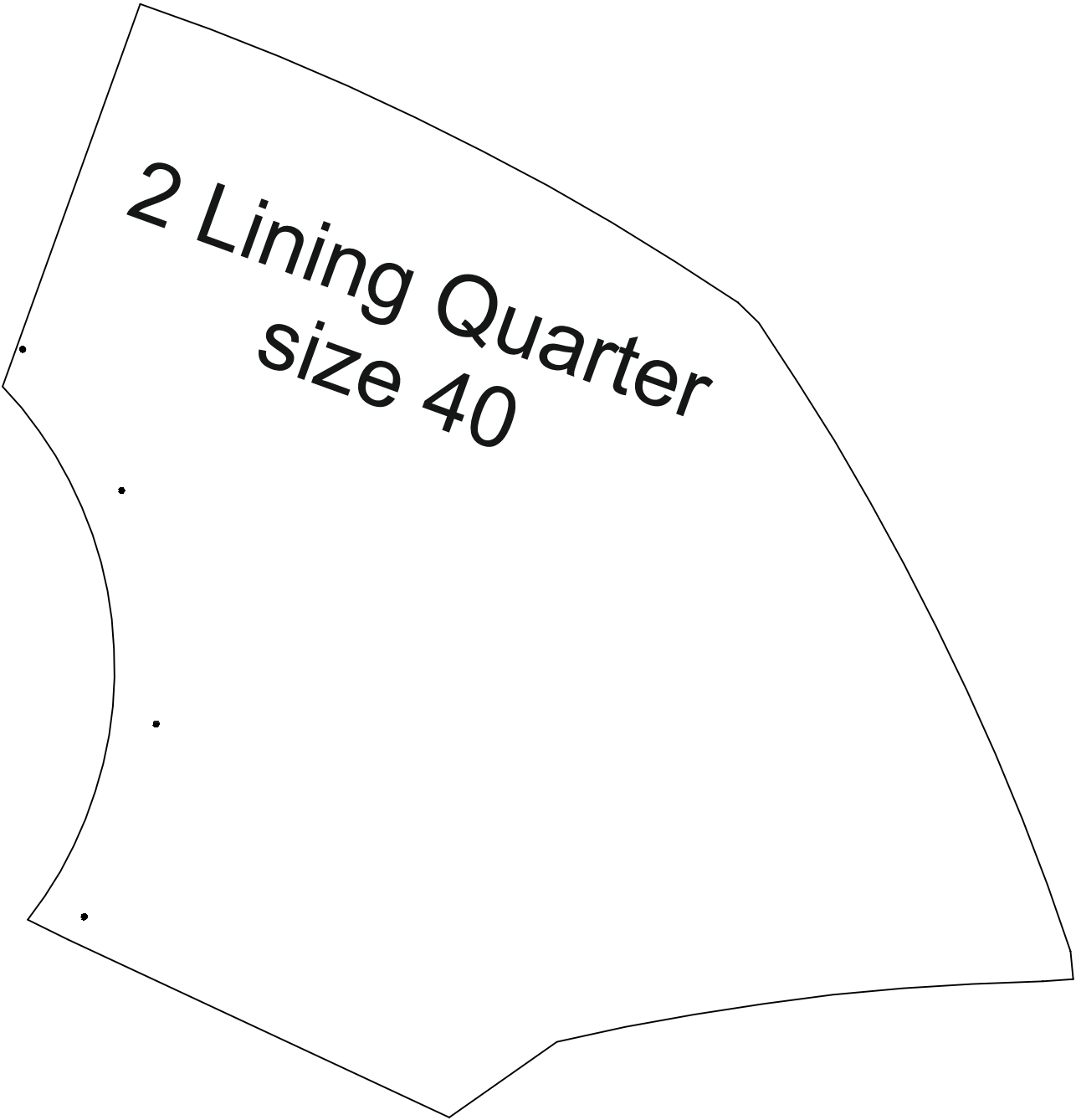

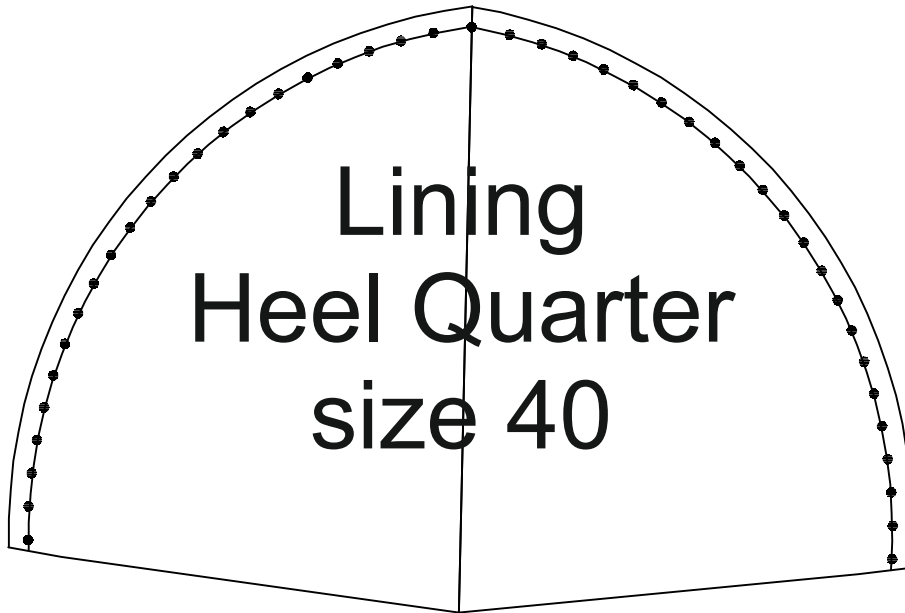

Lining
Heel Quarter
size 40

Shoe Upper Patterns Size 41

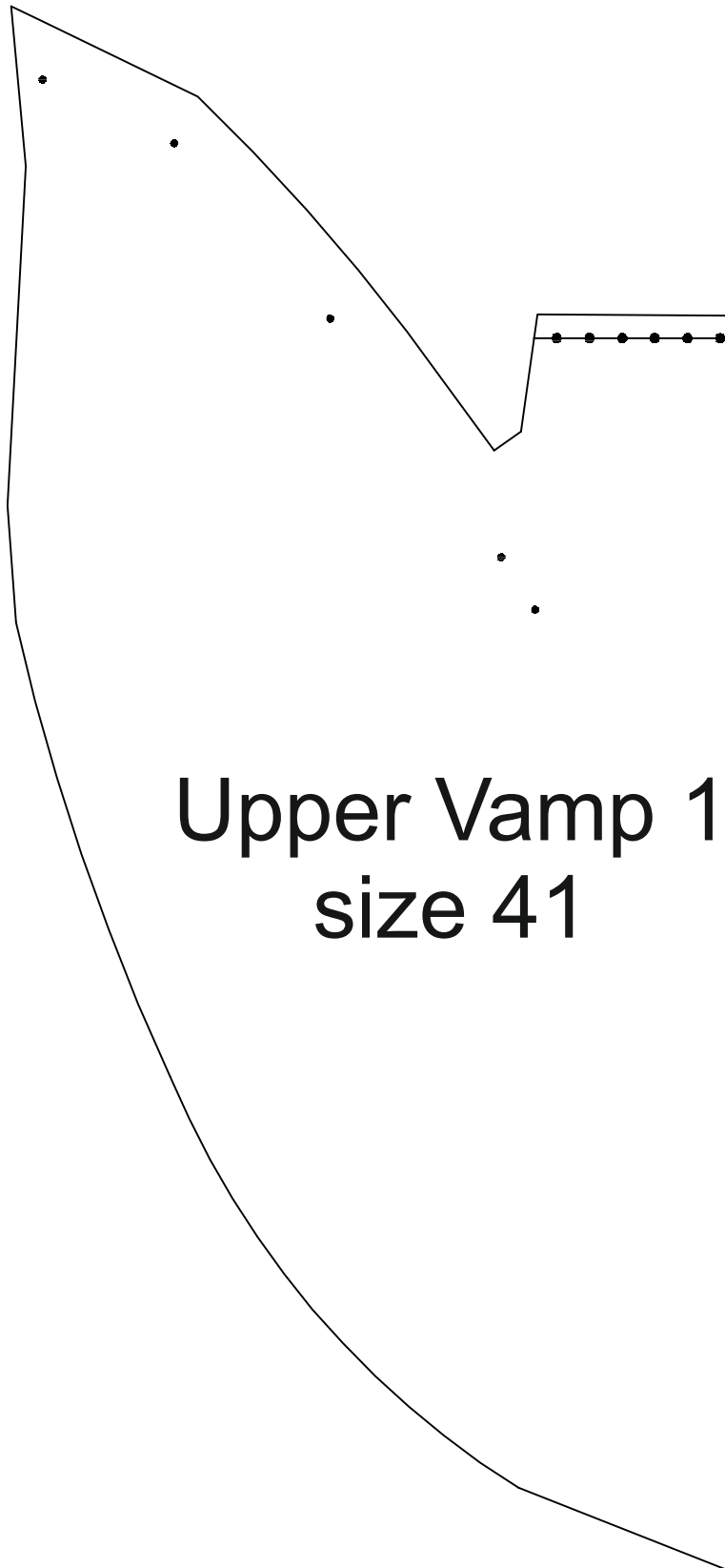

Upper Vamp 1
size 41

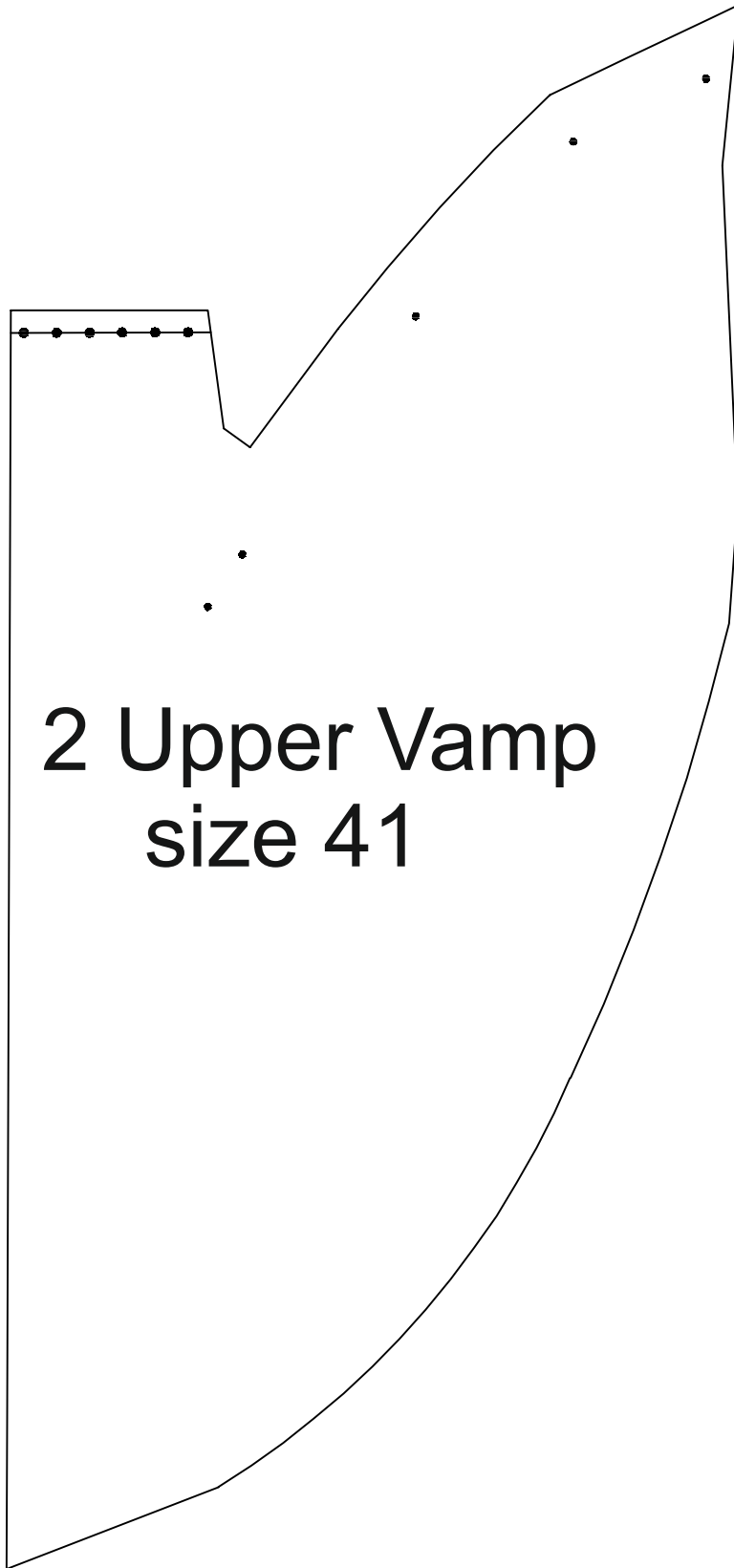

2 Upper Vamp
size 41

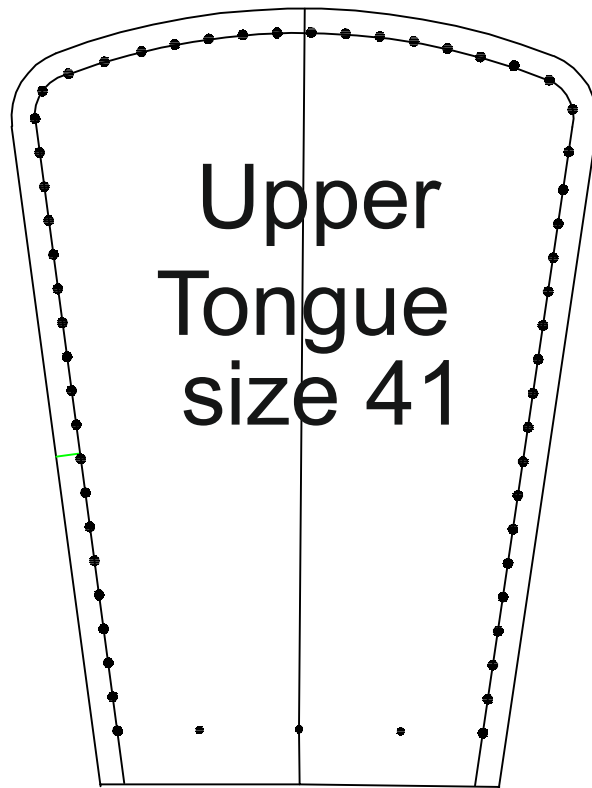

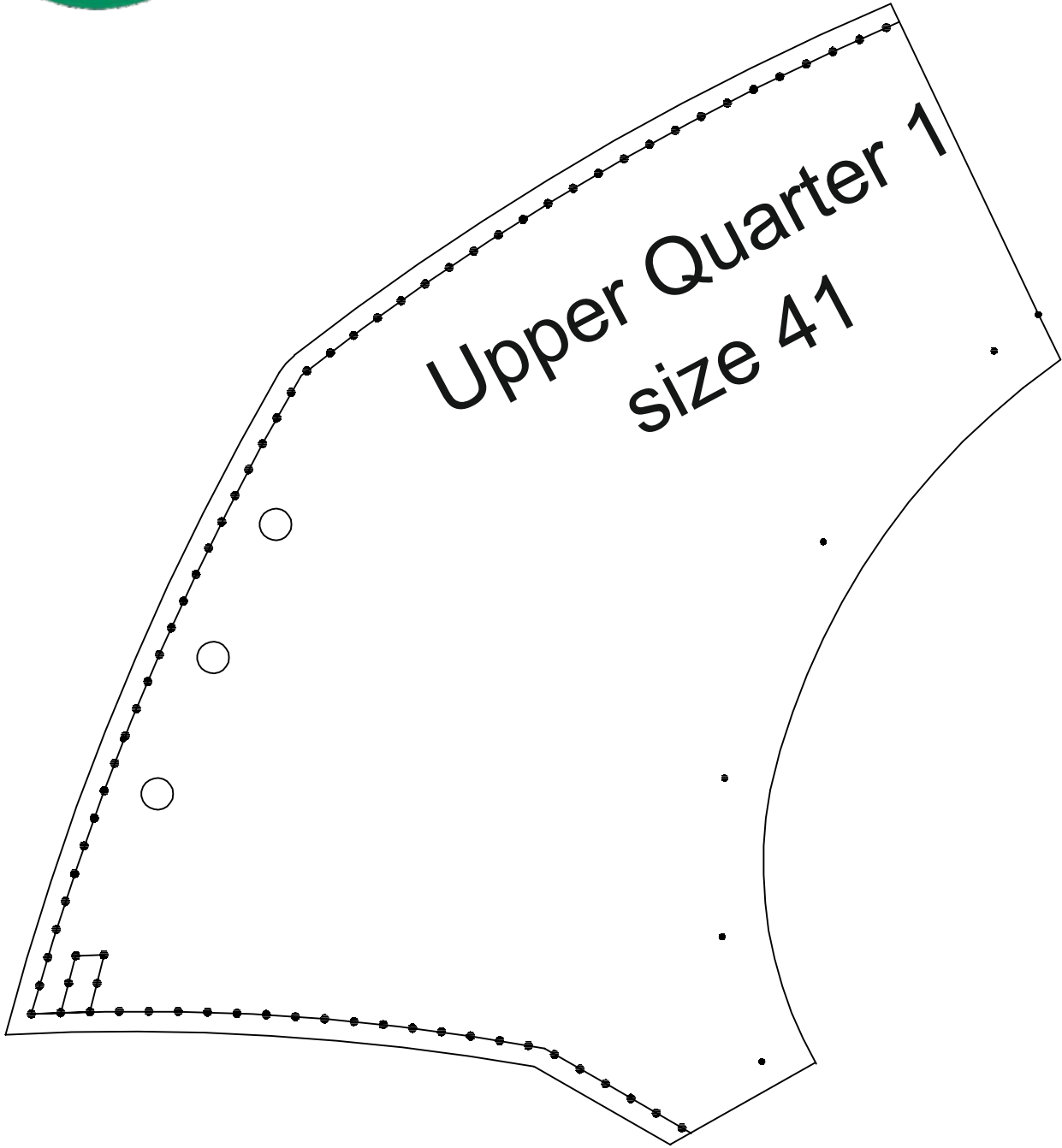

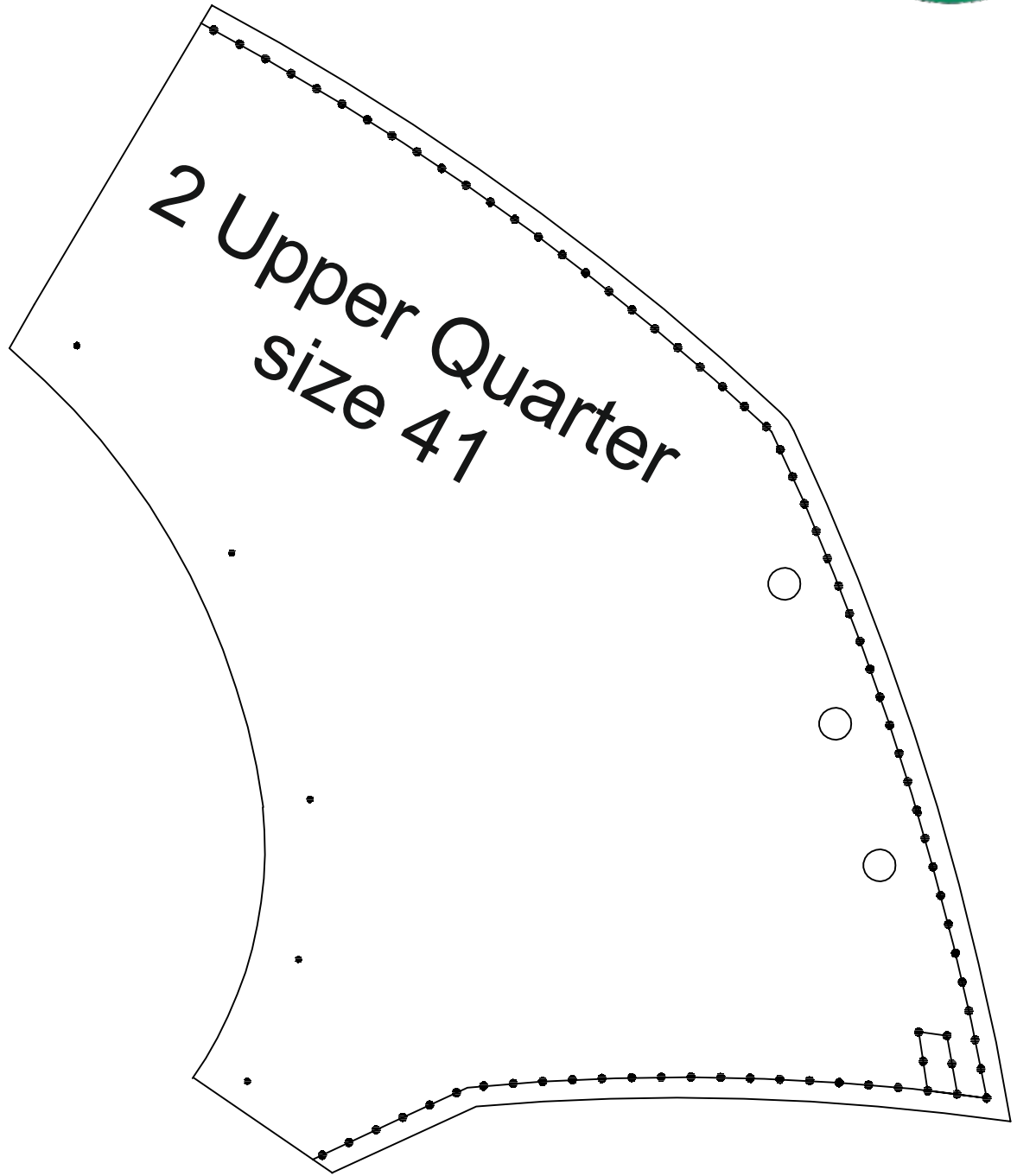

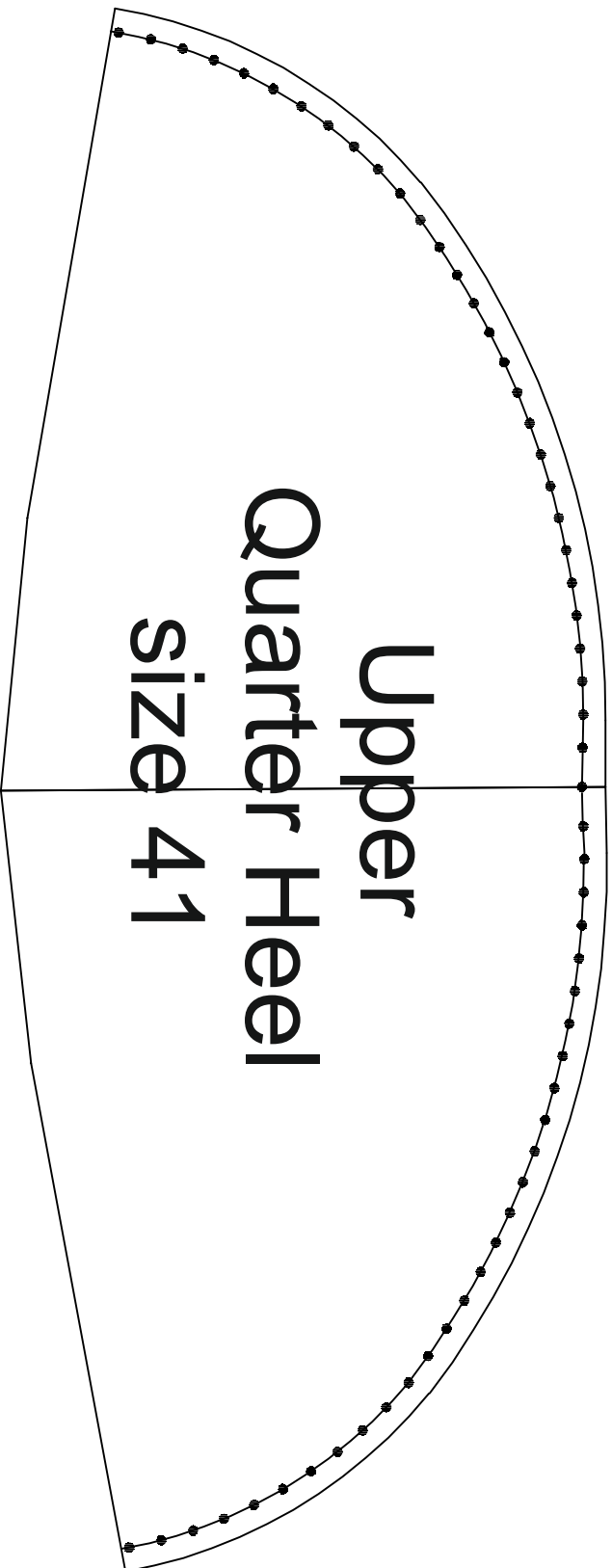

Shoe Lining Patterns Size 41

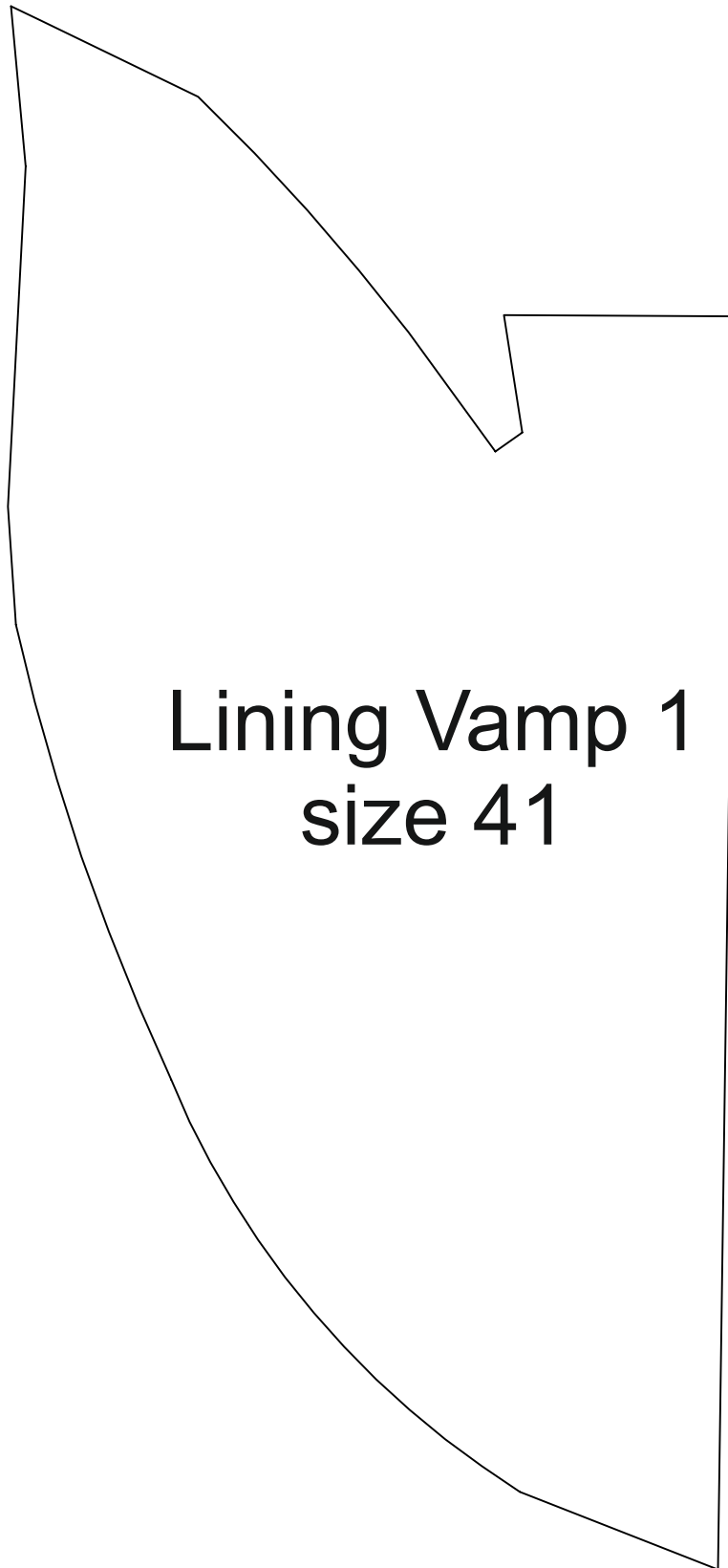

Lining Vamp 1
size 41

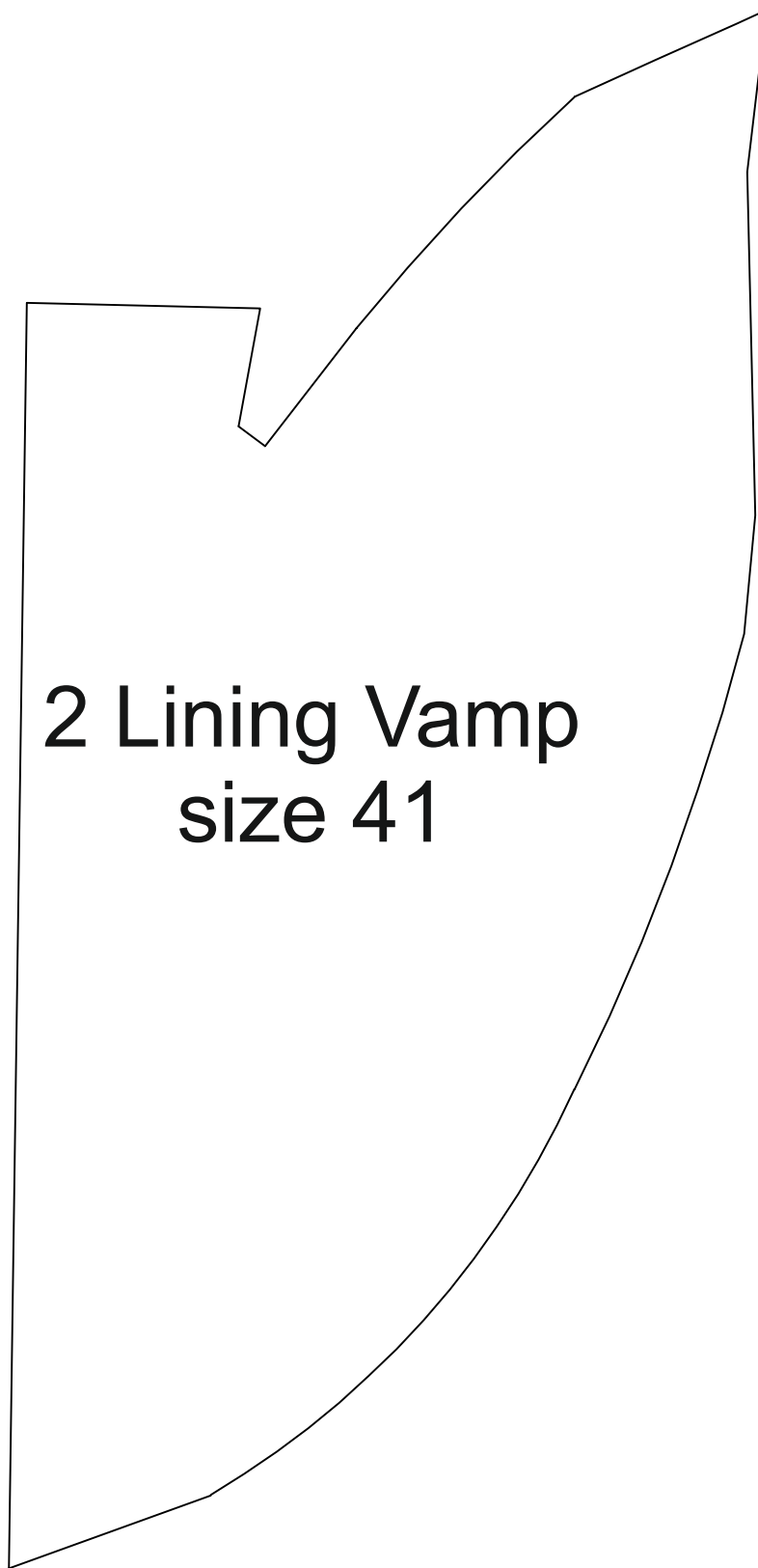

**2 Lining Vamp
size 41**

Lining Vamp 3
size 41

Lining
Heel Quarter
size 41

Lining Quarter 1
size 41

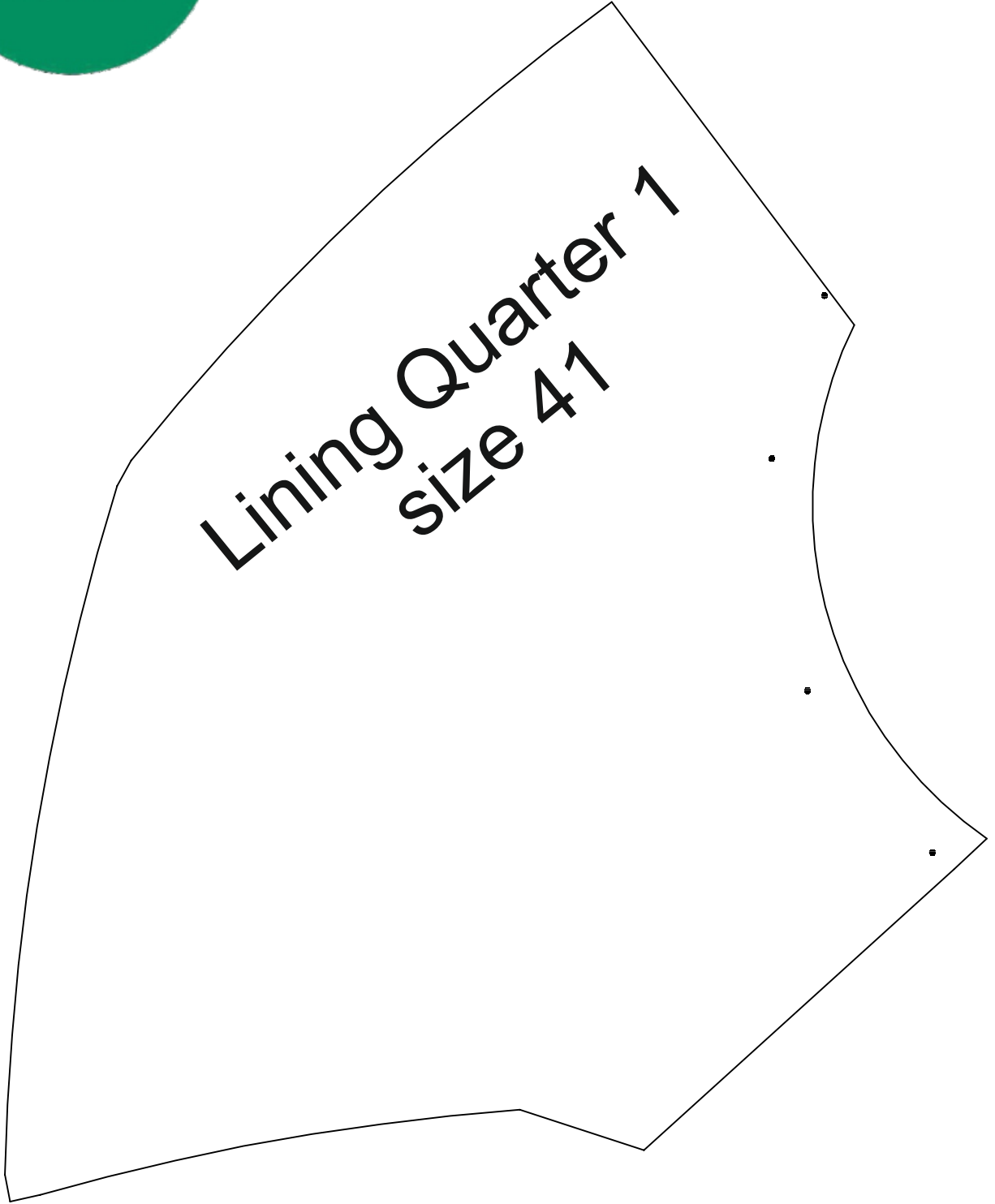

2 Lining Quarter
size 41

Shoe Upper Patterns Size 42

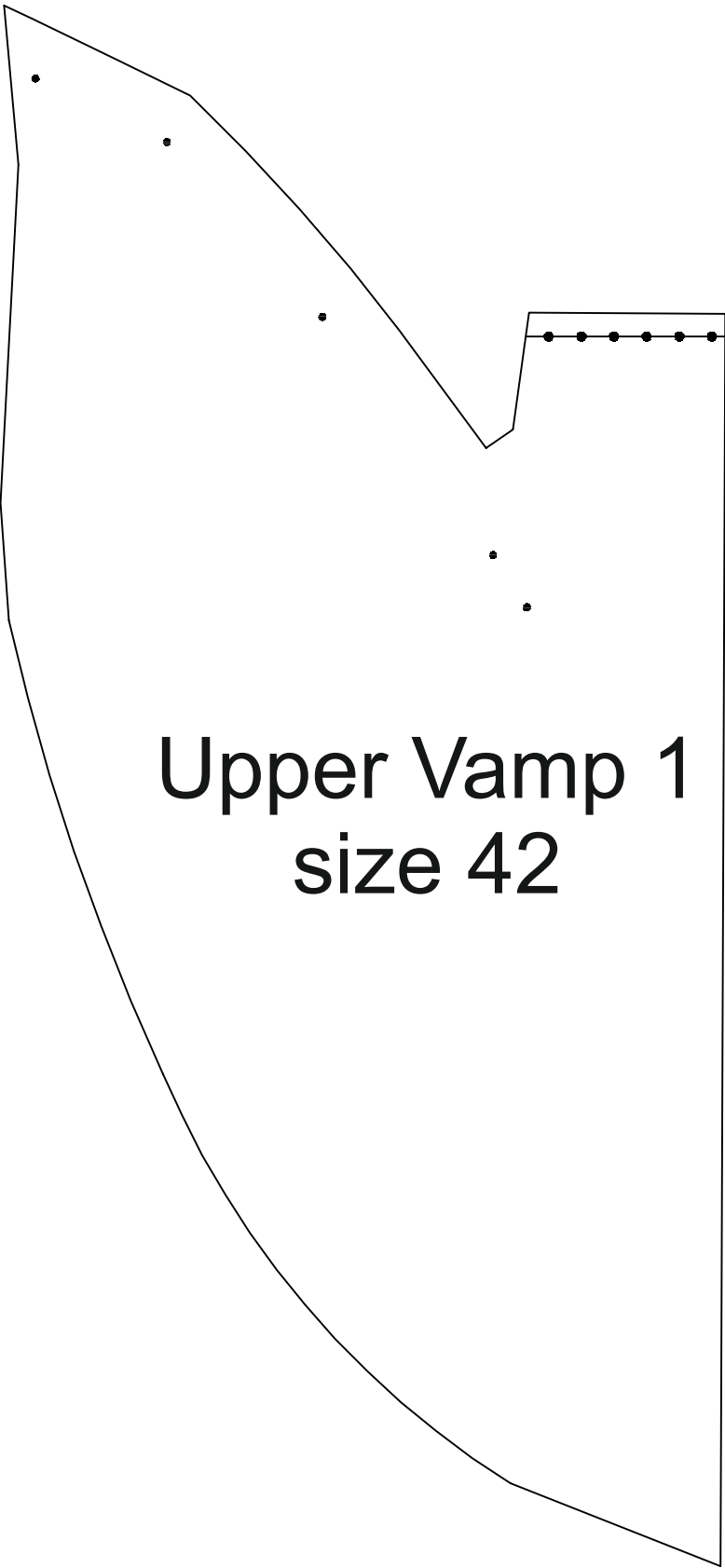

Upper Vamp 1
size 42

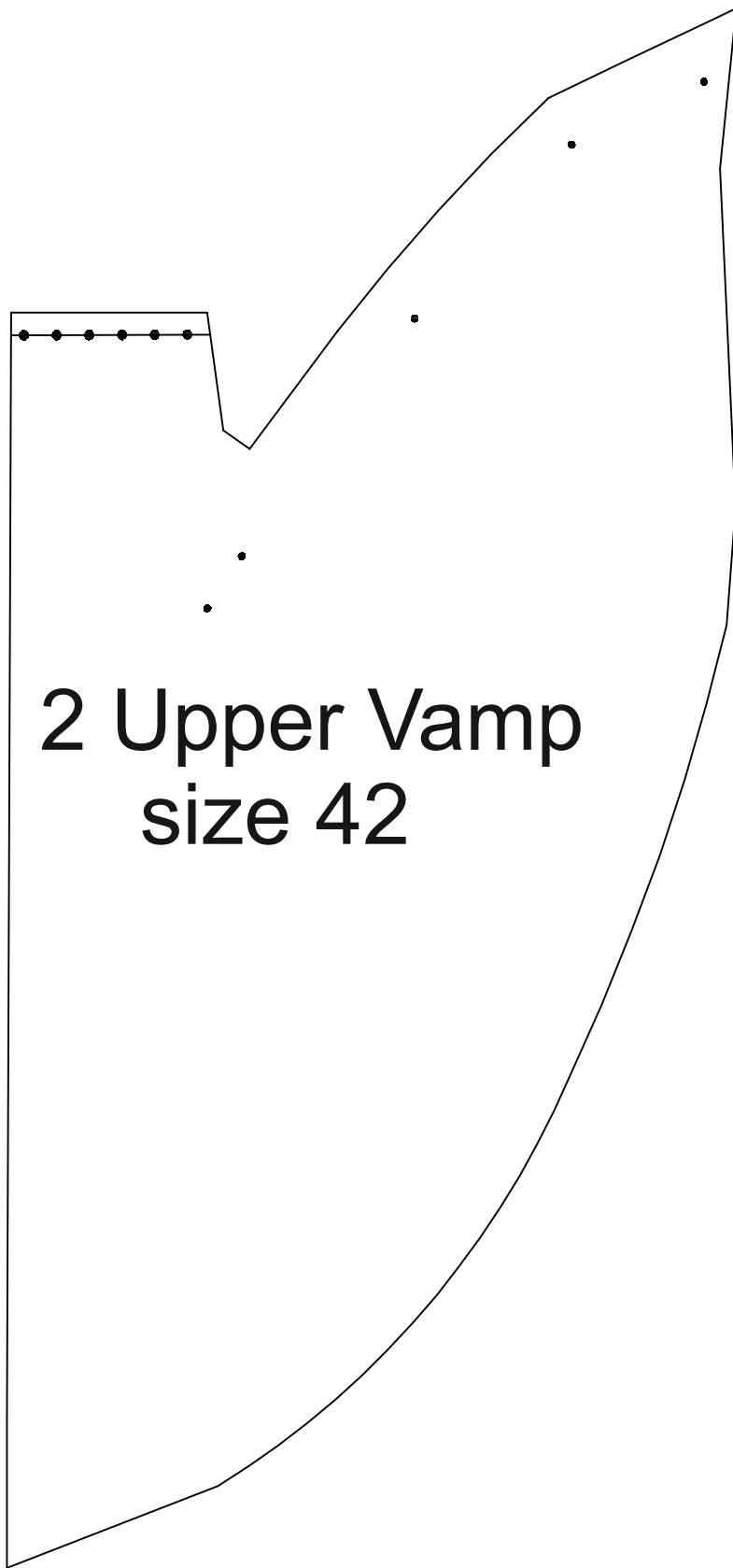

2 Upper Vamp
size 42

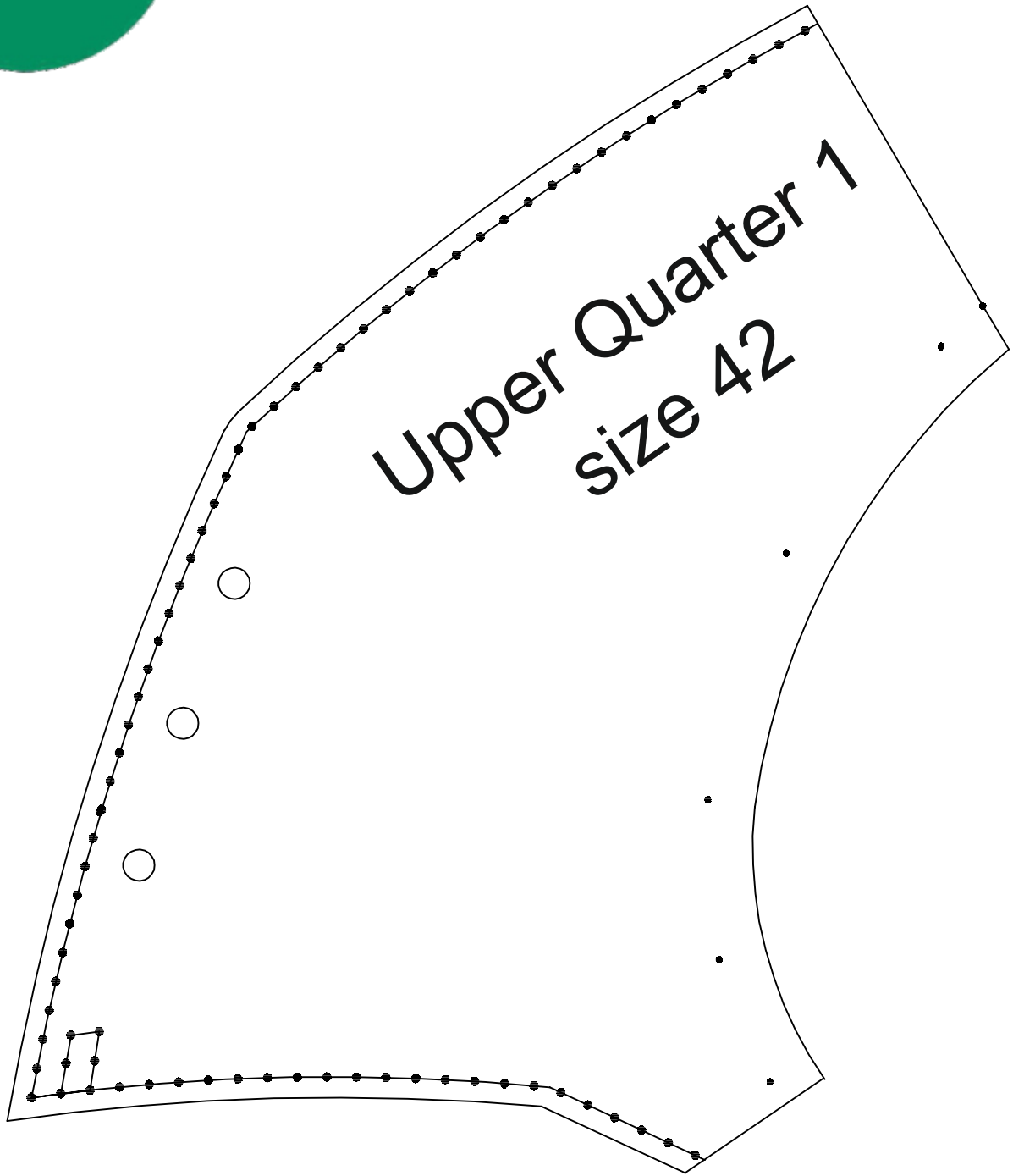

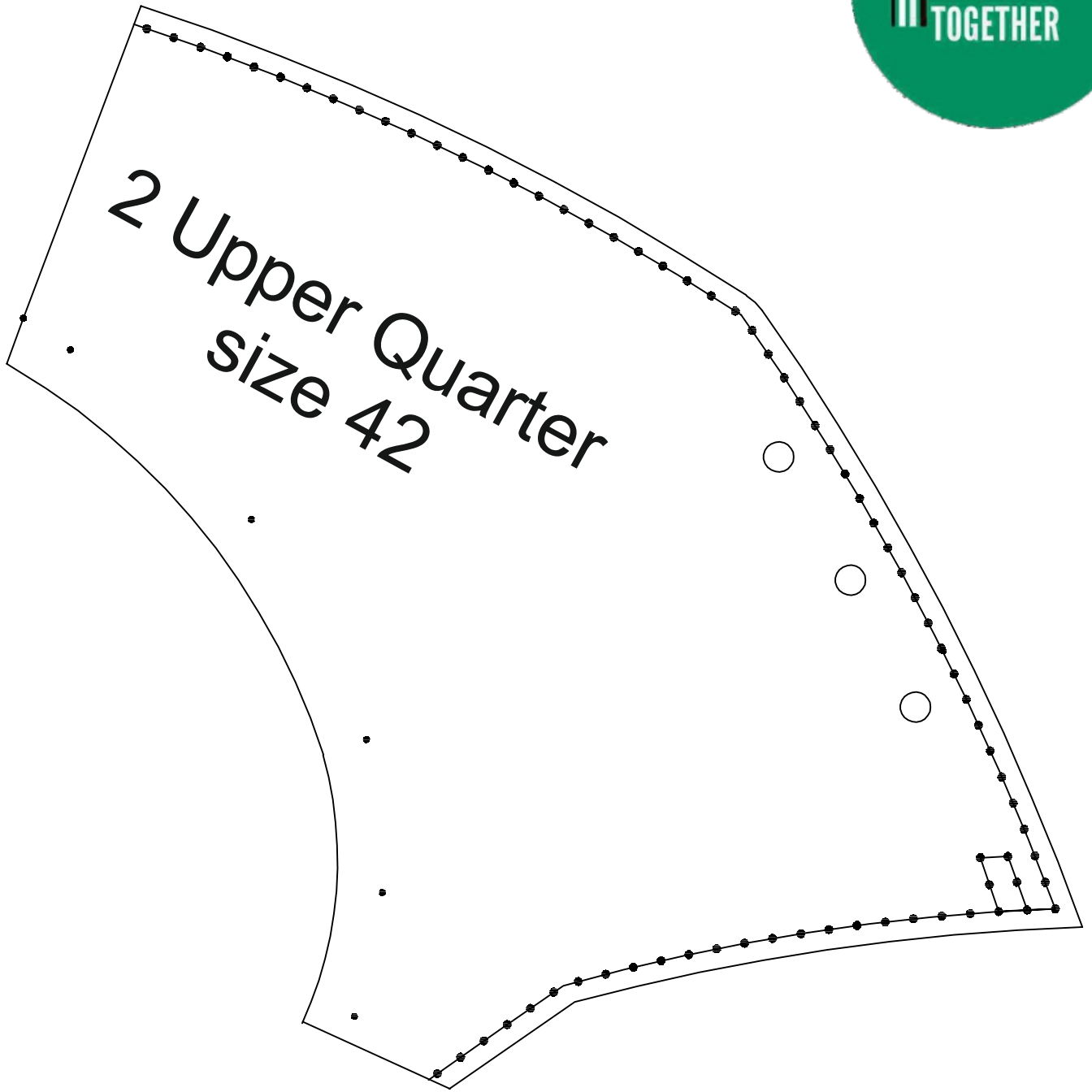

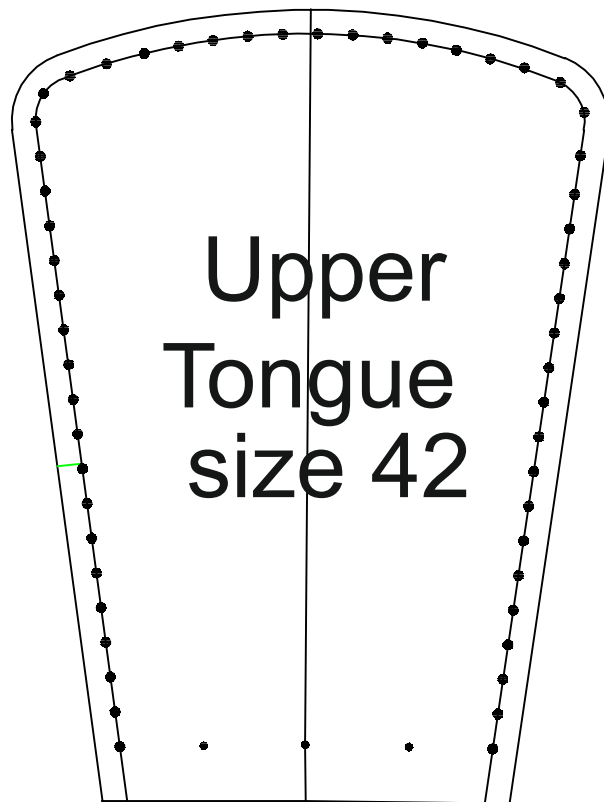

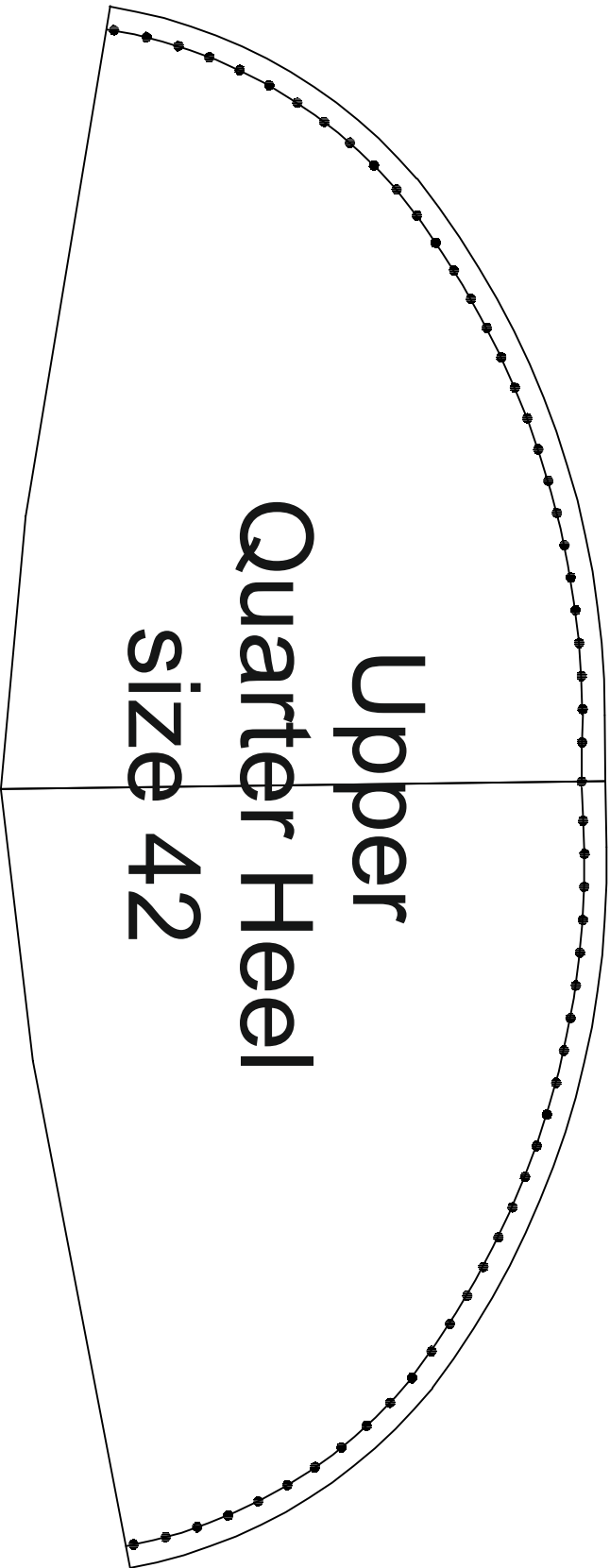

Upper

Quarter Heel

size 42

Shoe Lining Patterns Size 42

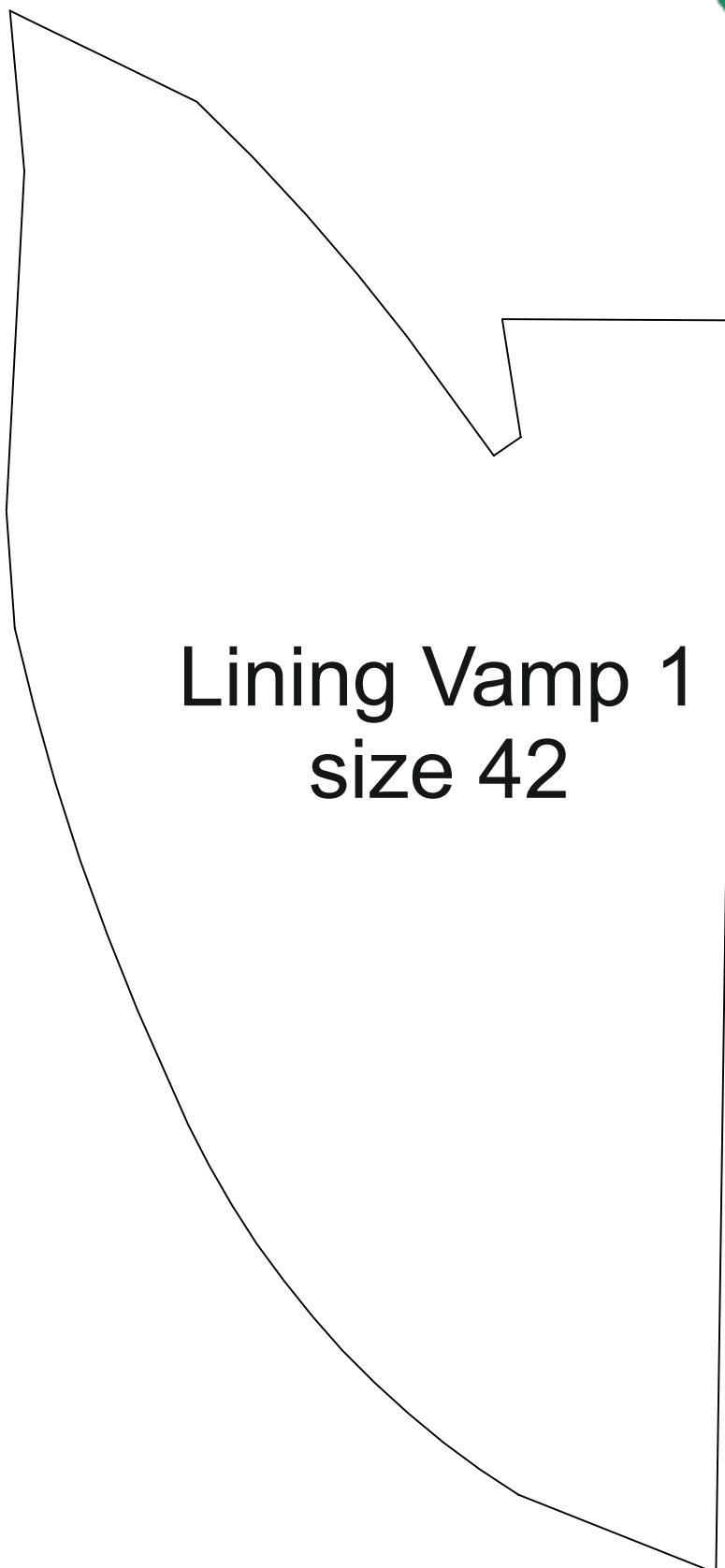

Lining Vamp 1
size 42

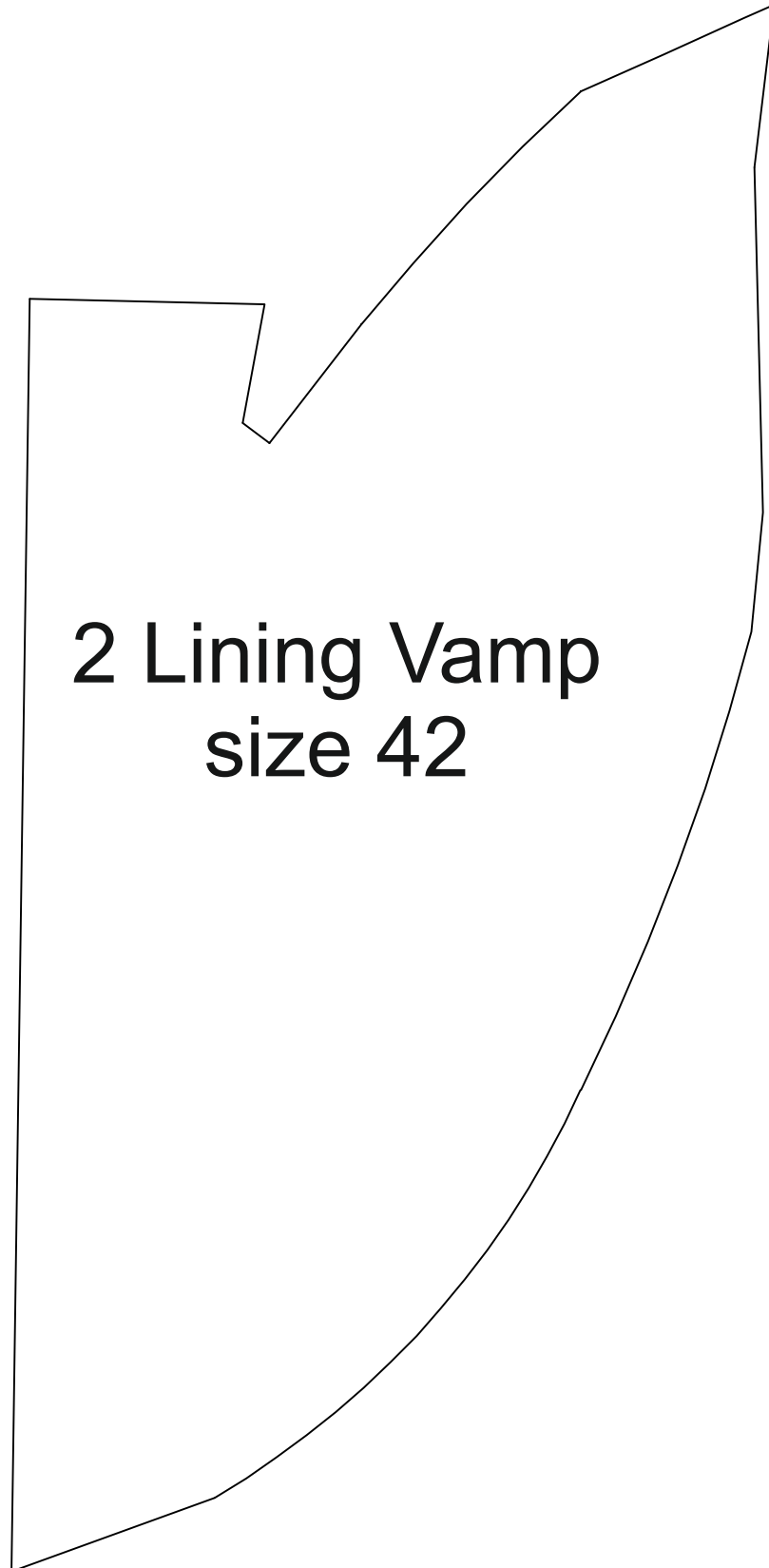

2 Lining Vamp
size 42

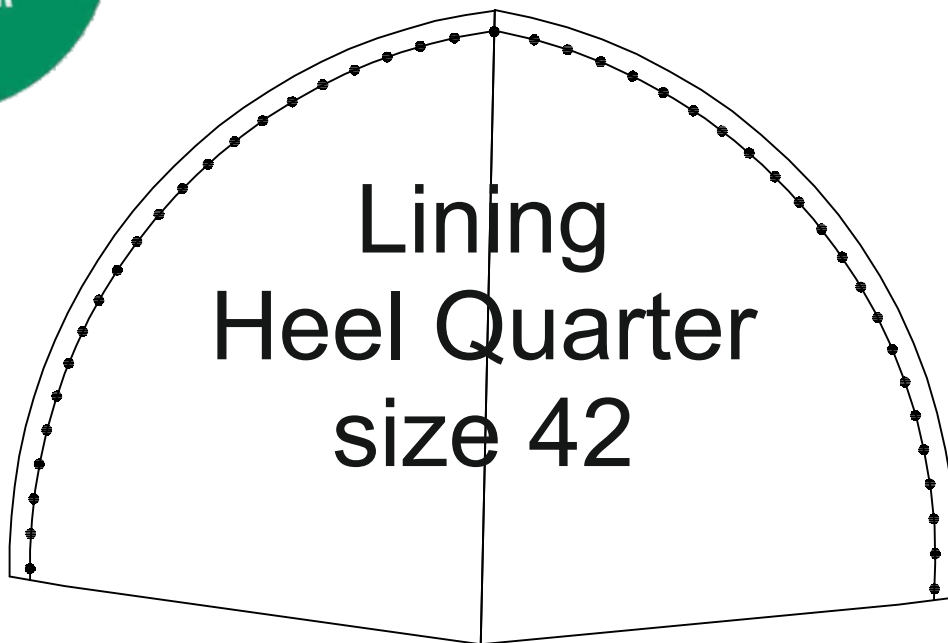
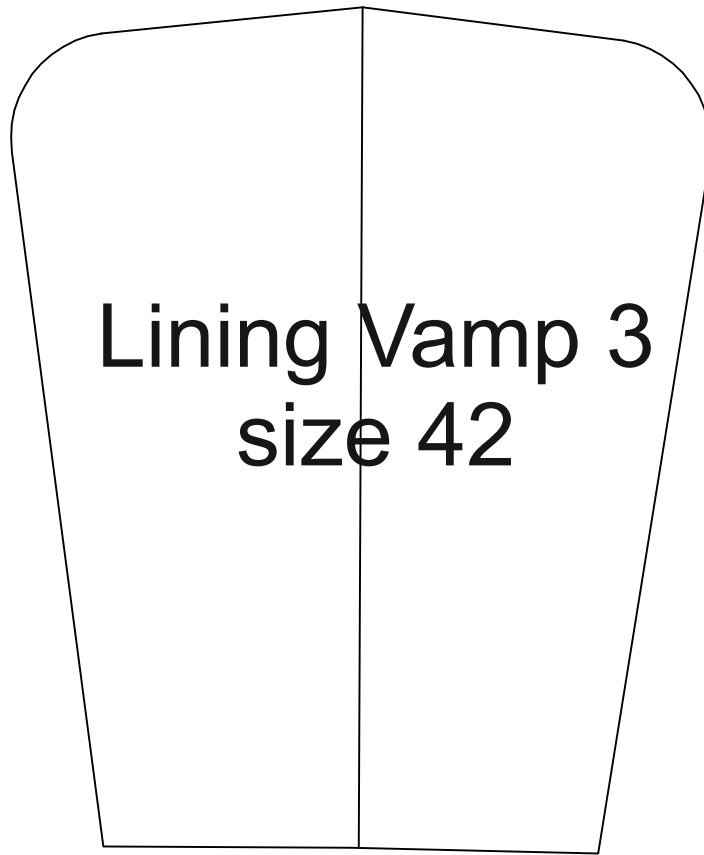

Lining Quarter 1
size 42

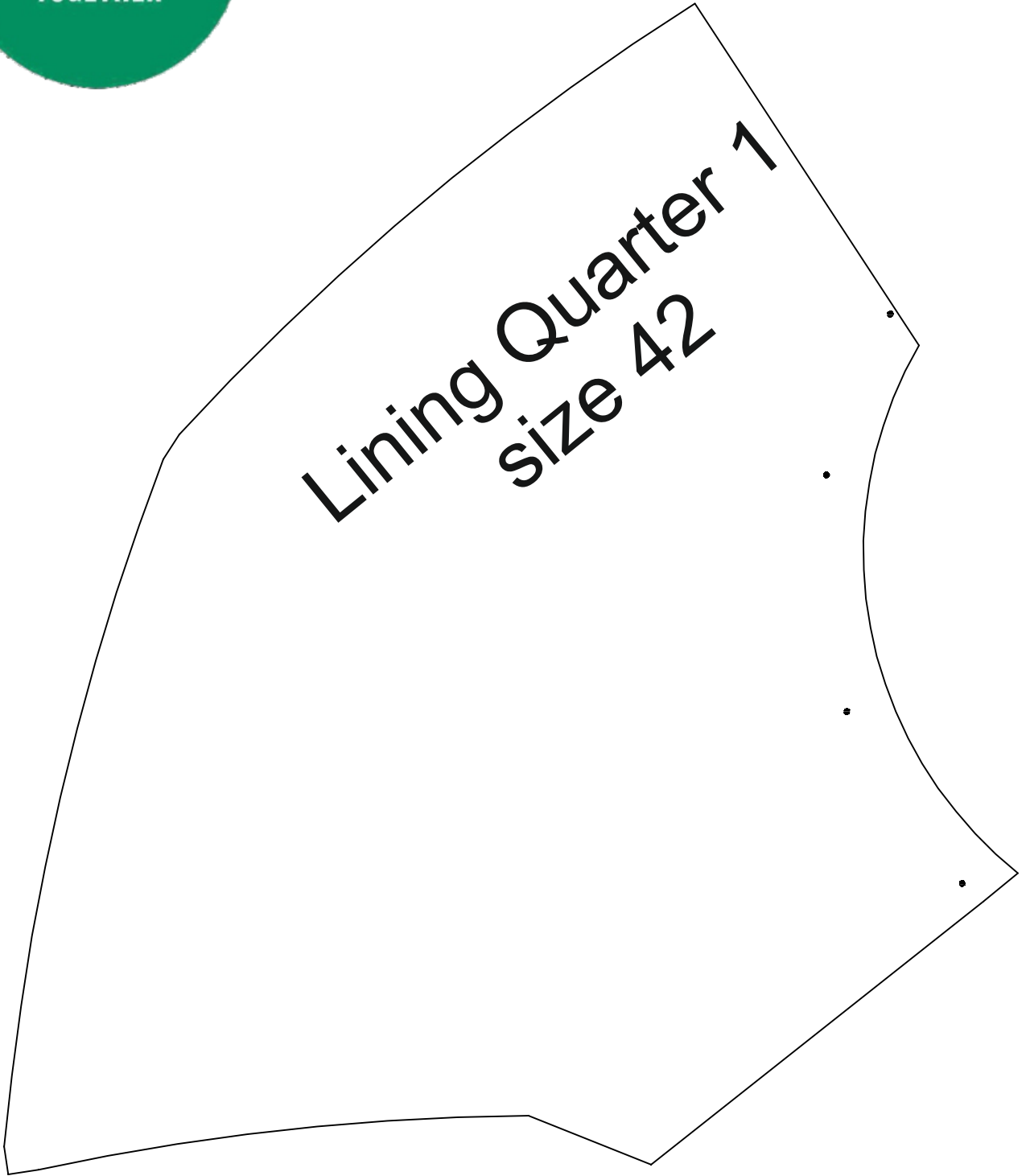

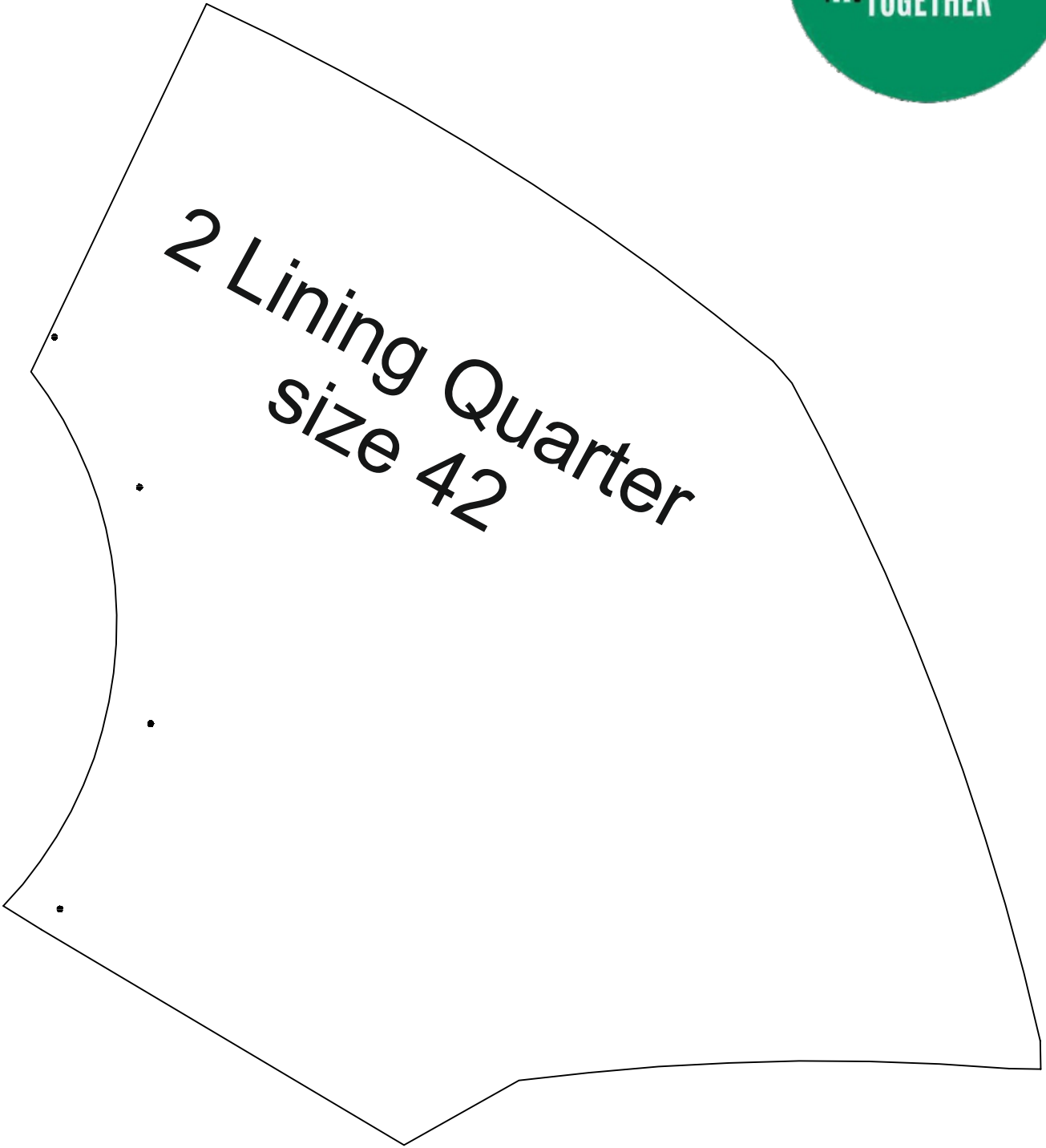

Shoe Backer Patterns
size 40;41;42

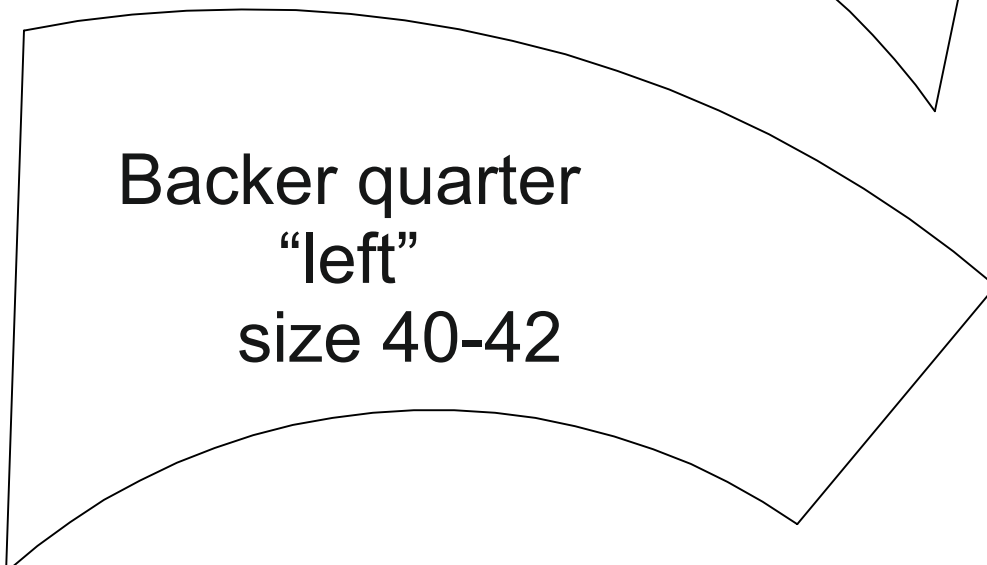
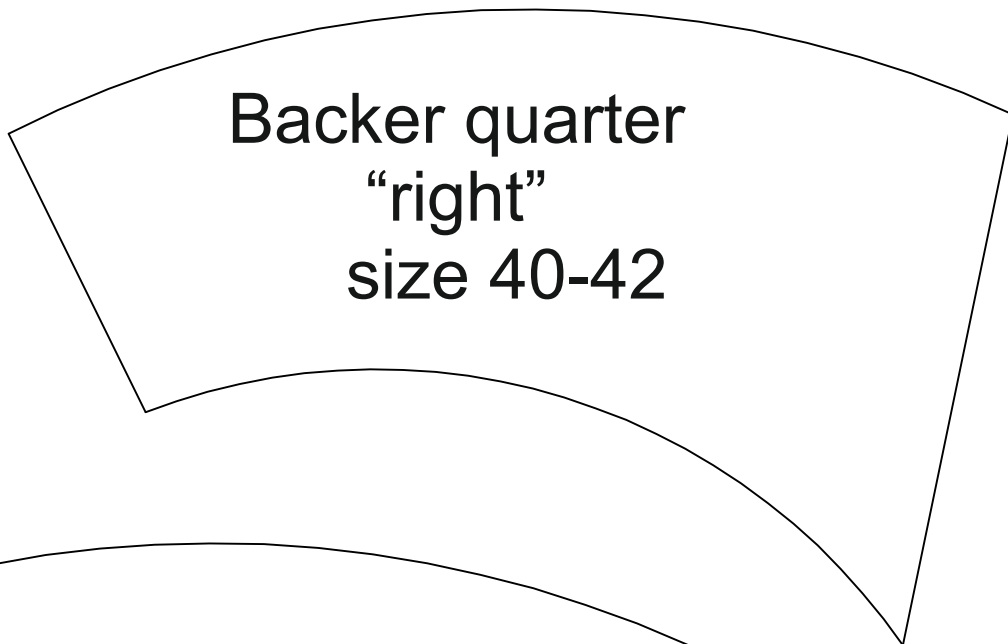
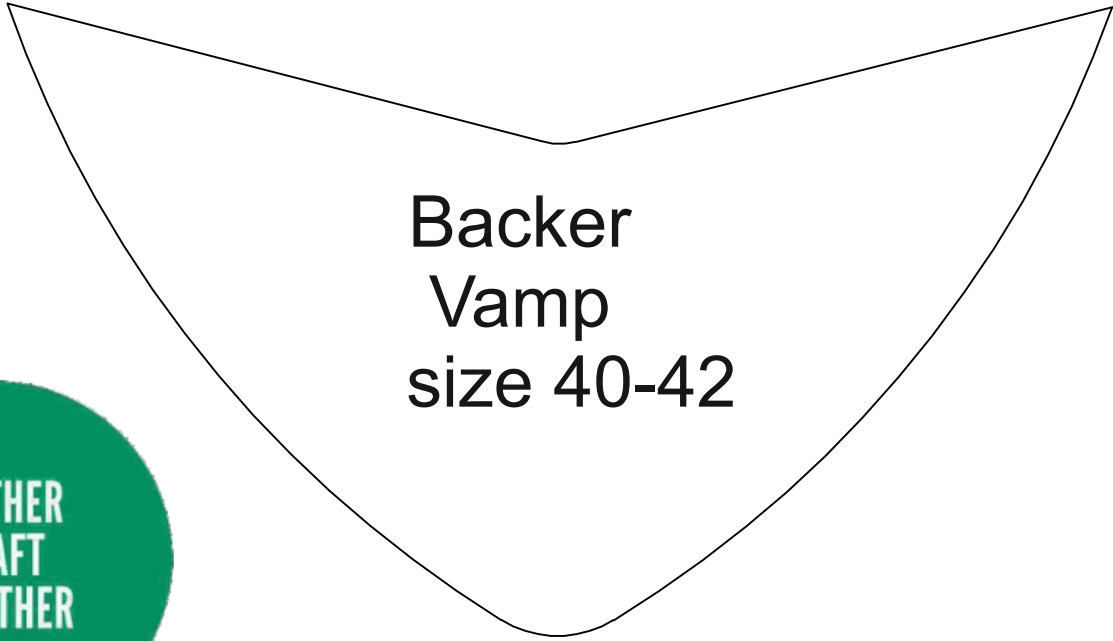

Shoe Upper Patterns Size 43

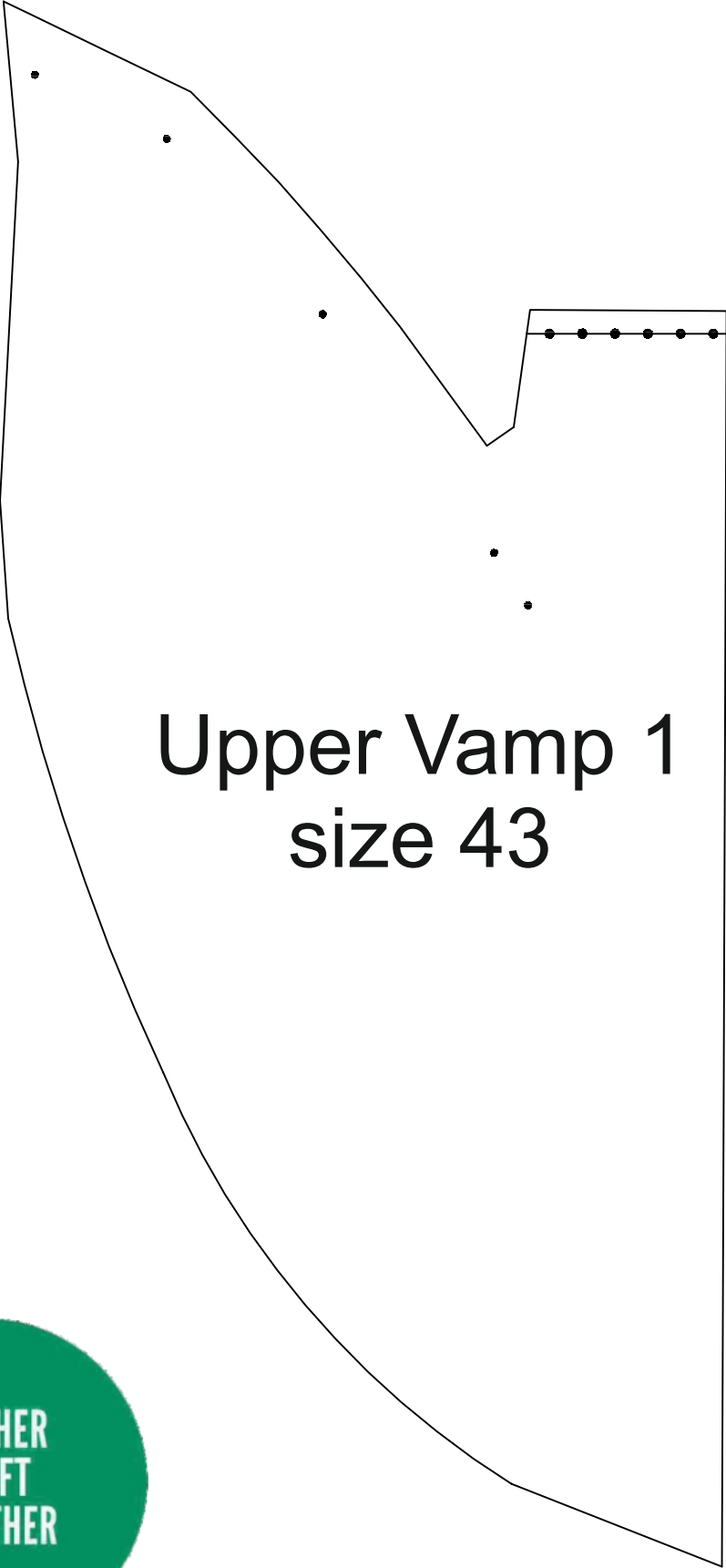

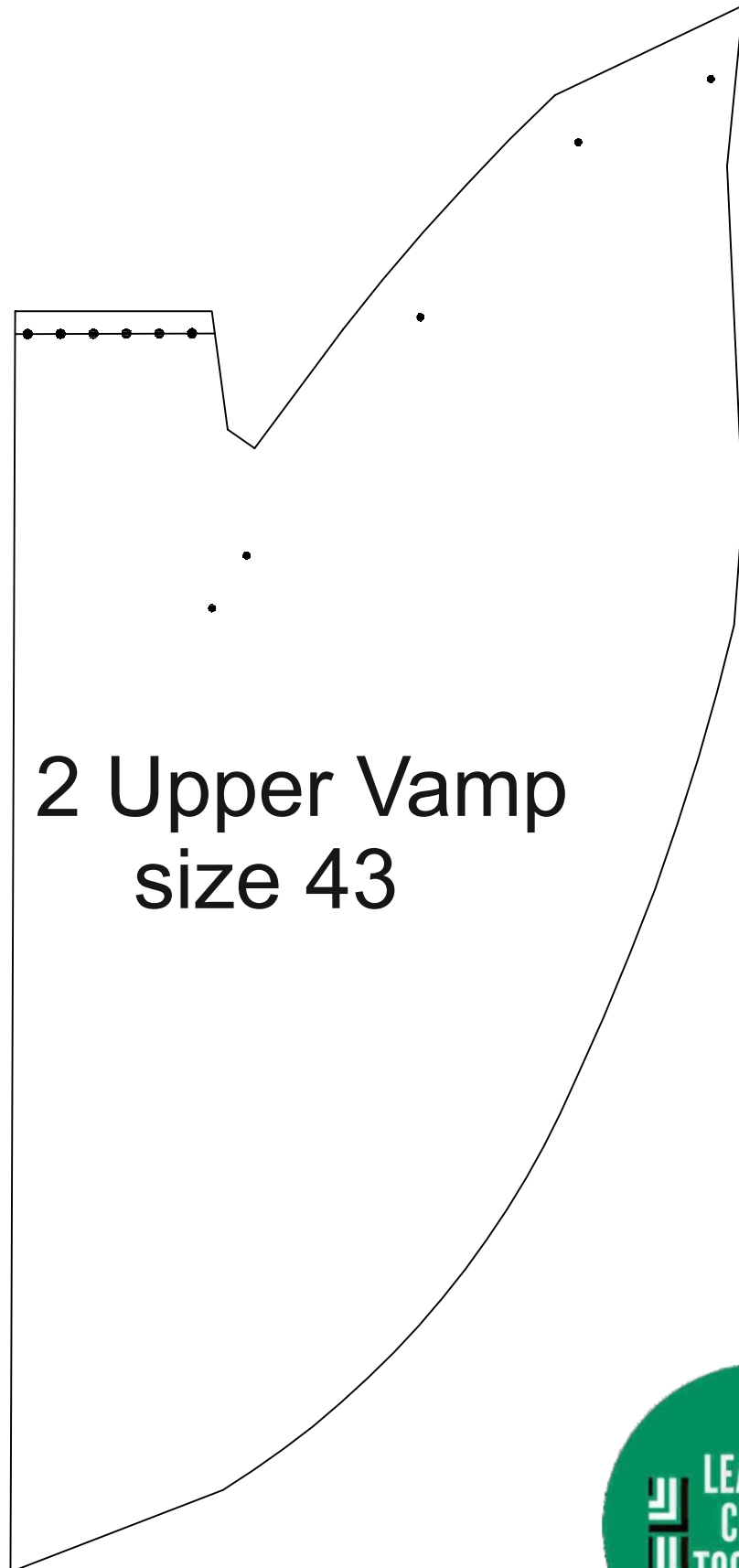

2 Upper Vamp
size 43

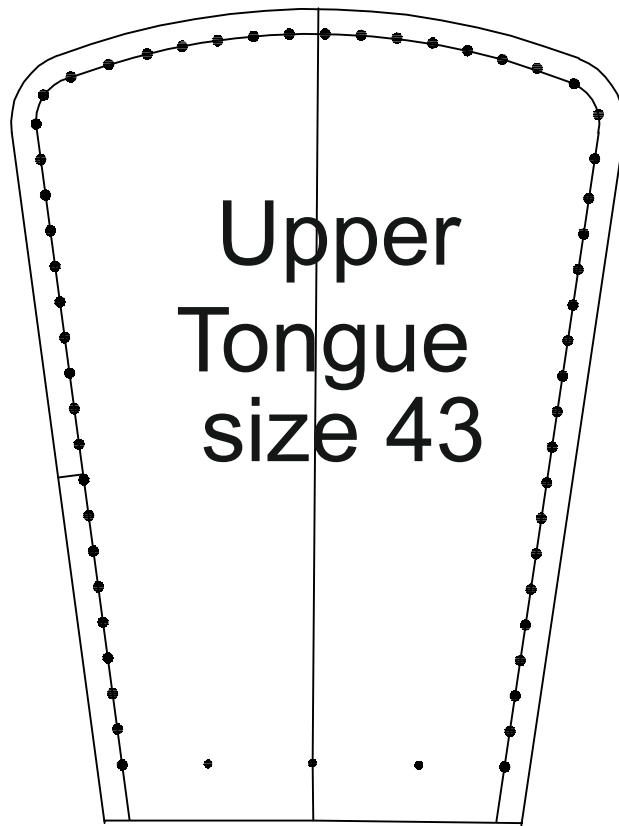

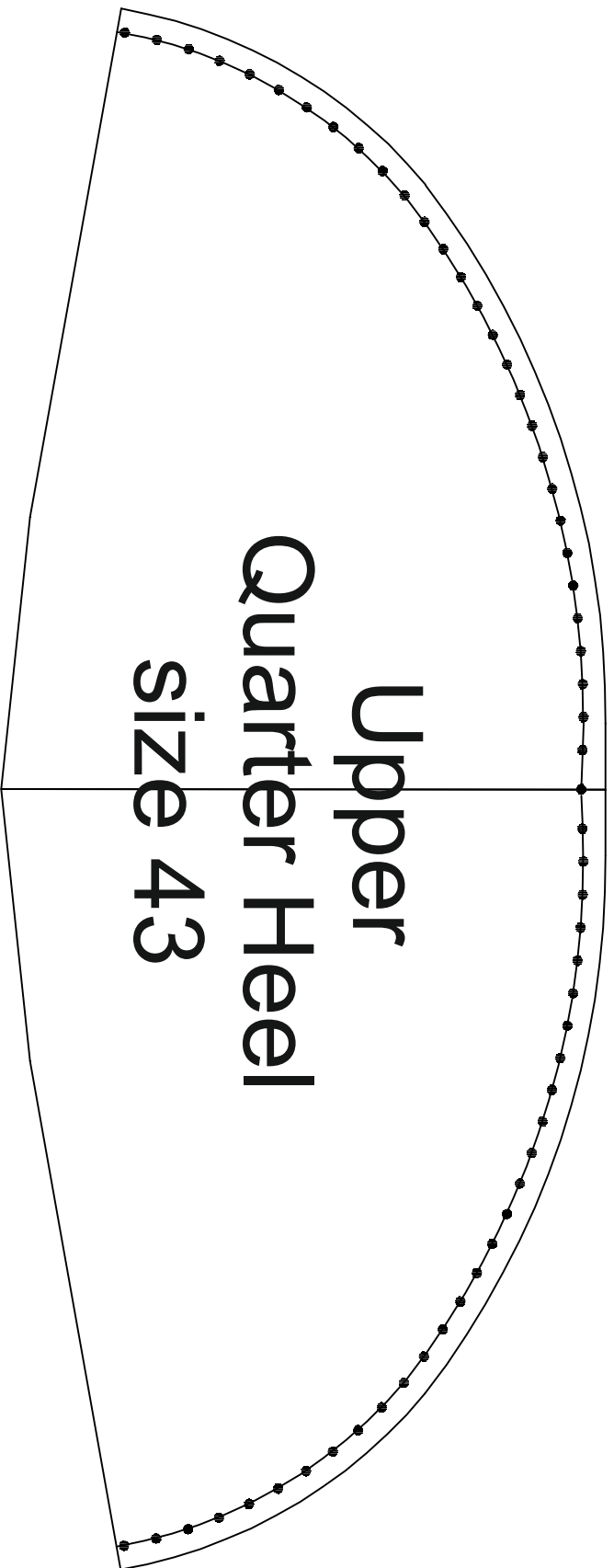

Upper
Quarter Heel
size 43

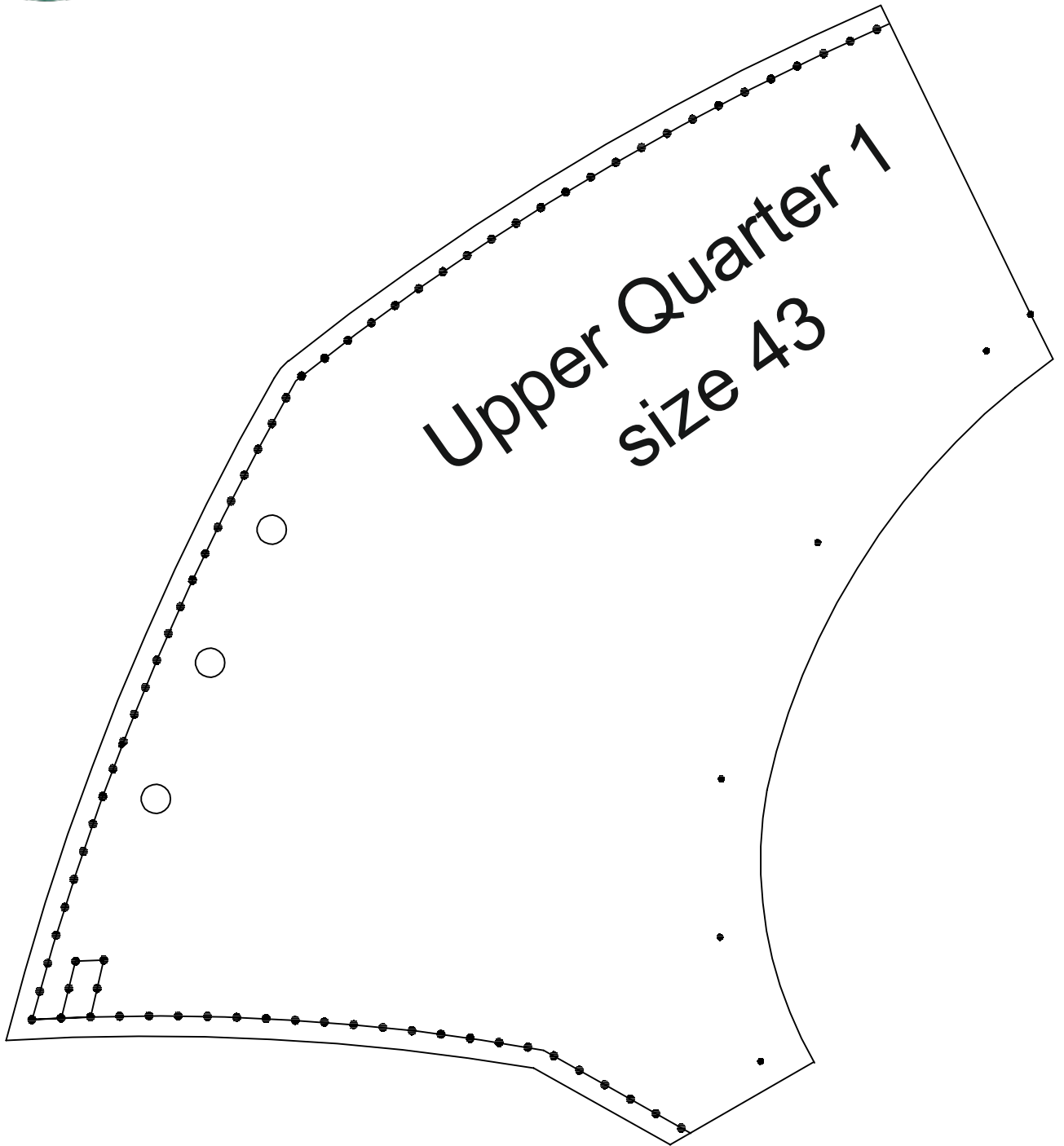

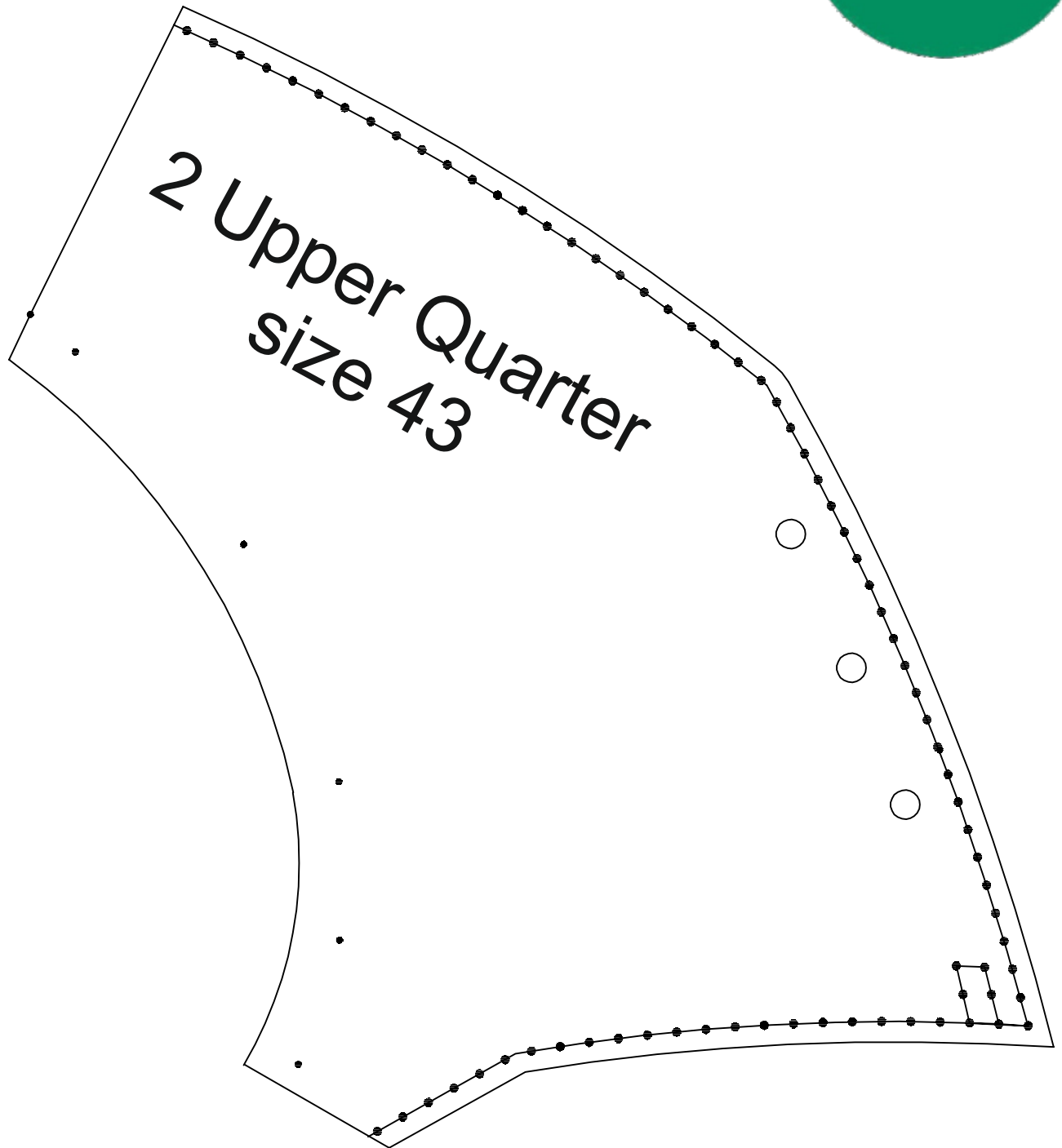

Shoe Lining Patterns Size 43

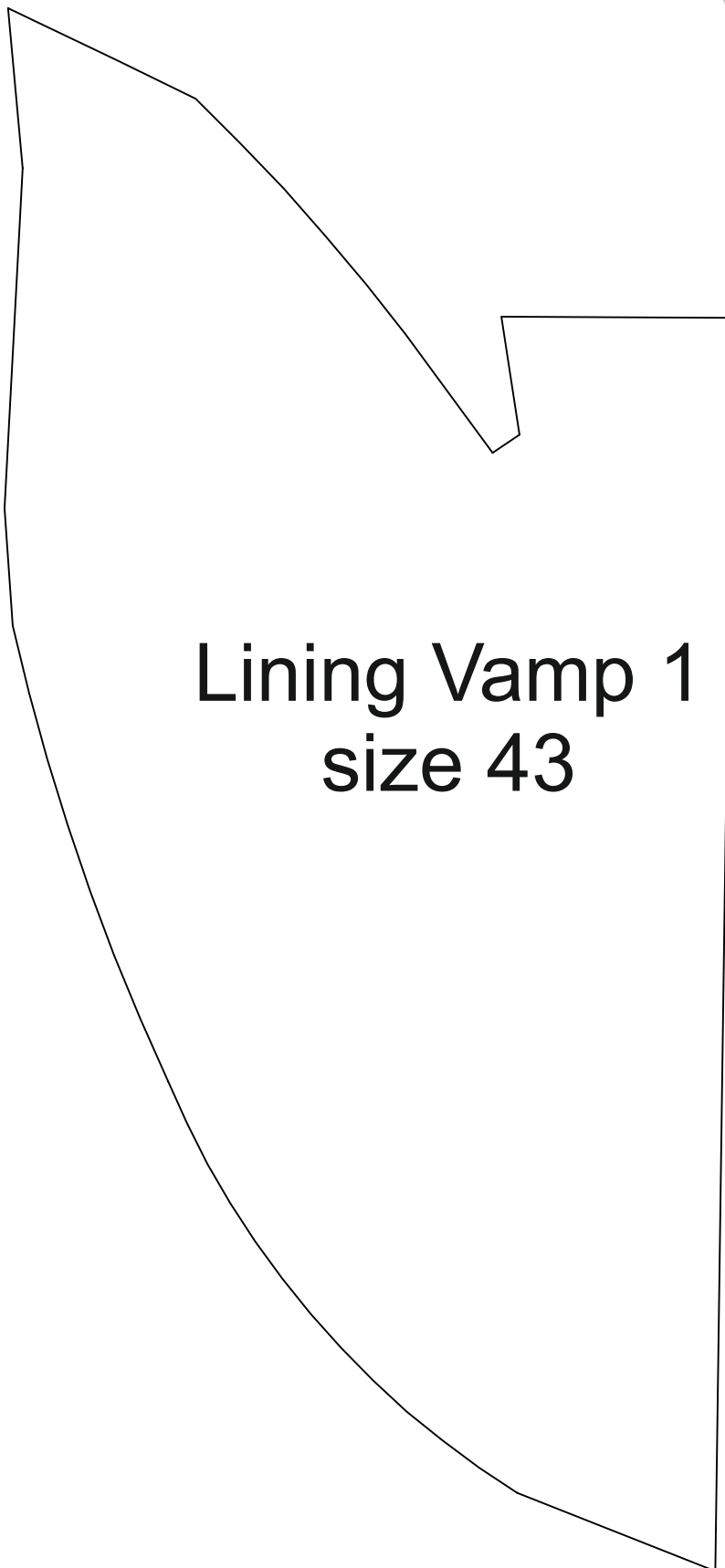

Lining Vamp 1
size 43

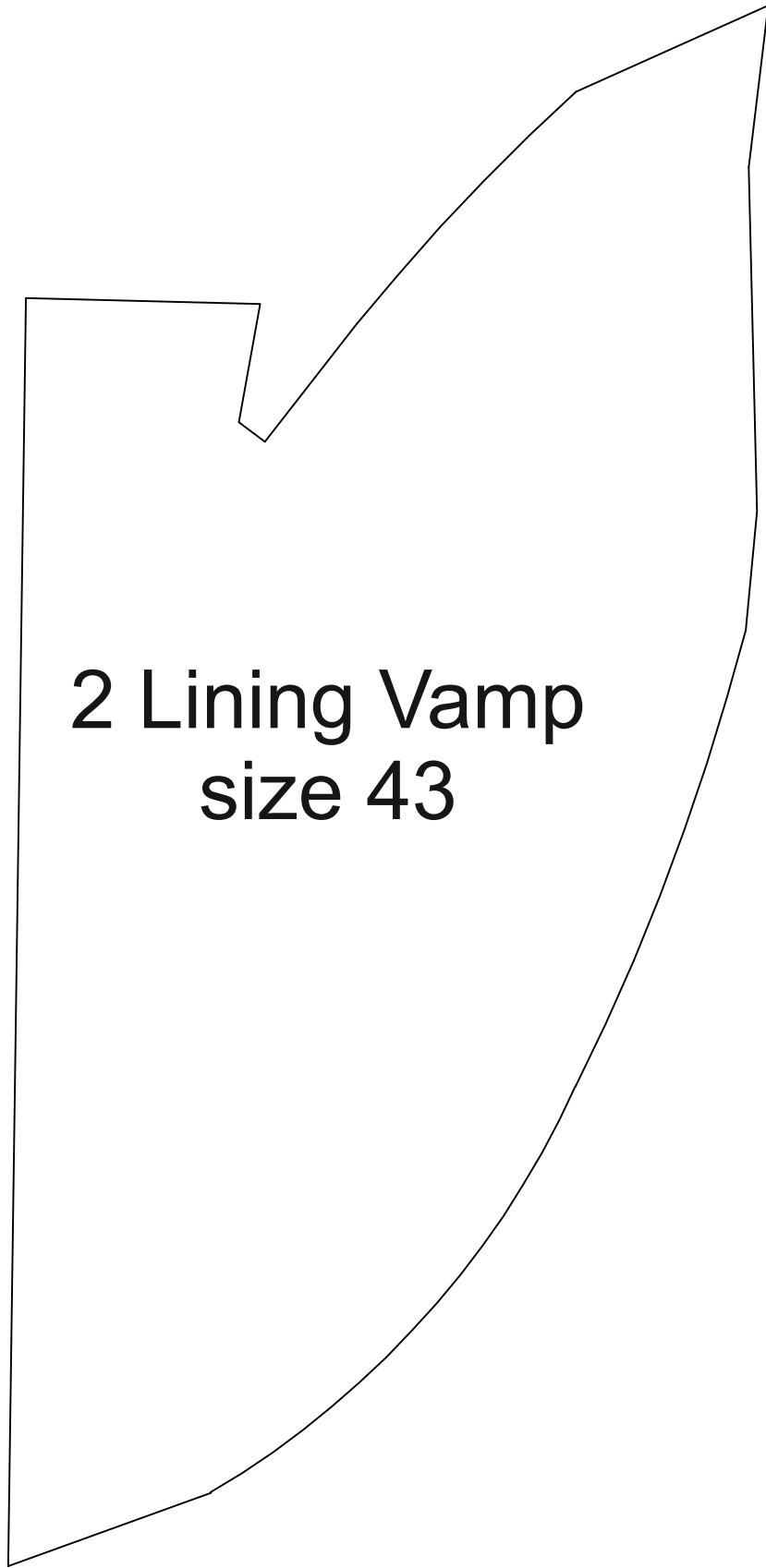

**2 Lining Vamp
size 43**

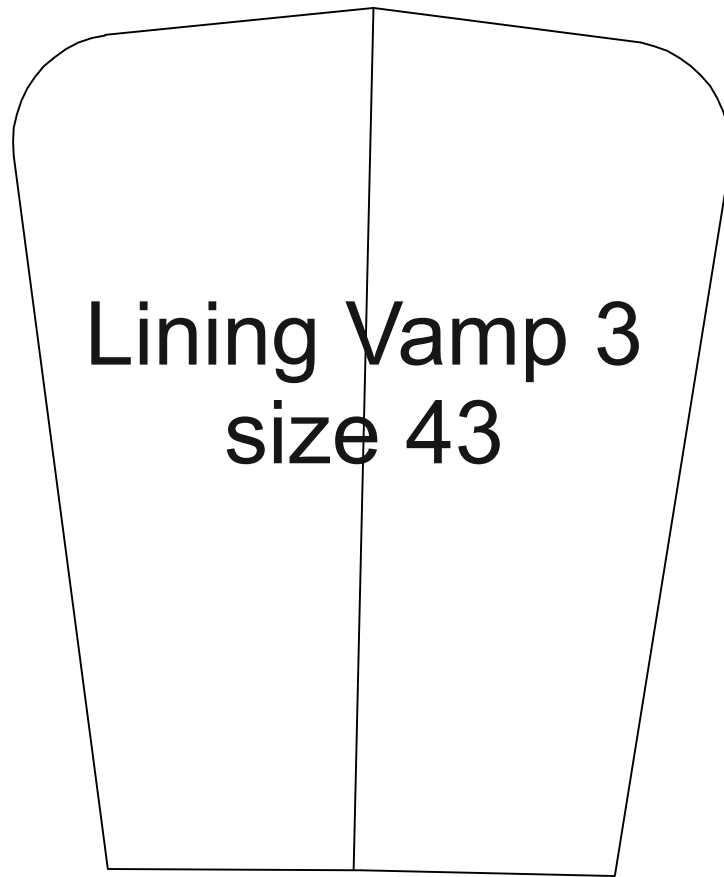

Lining Vamp 3
size 43

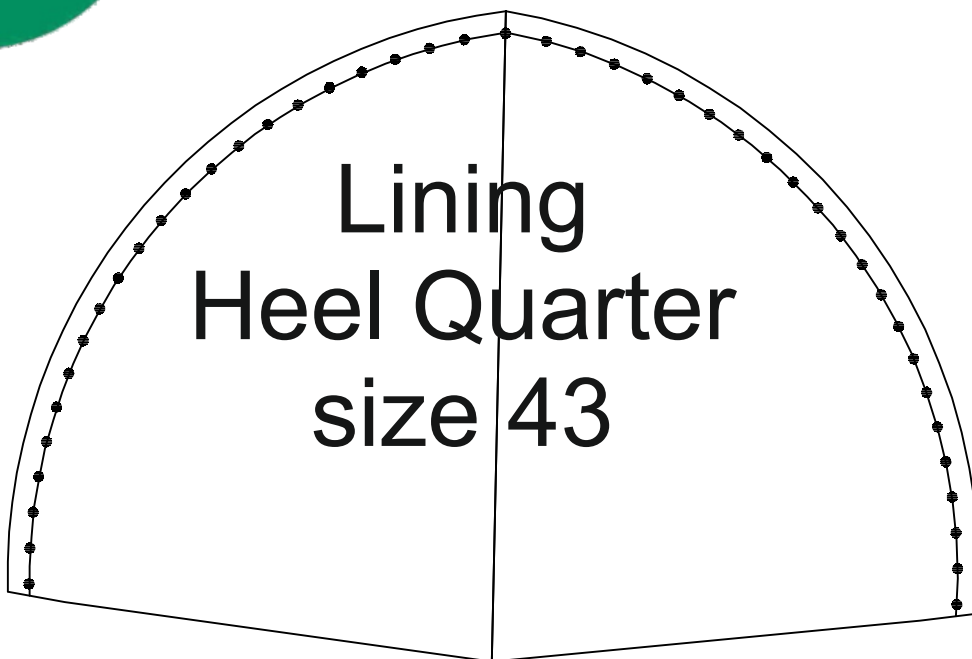

Lining
Heel Quarter
size 43

Lining Quarter 1
size 43

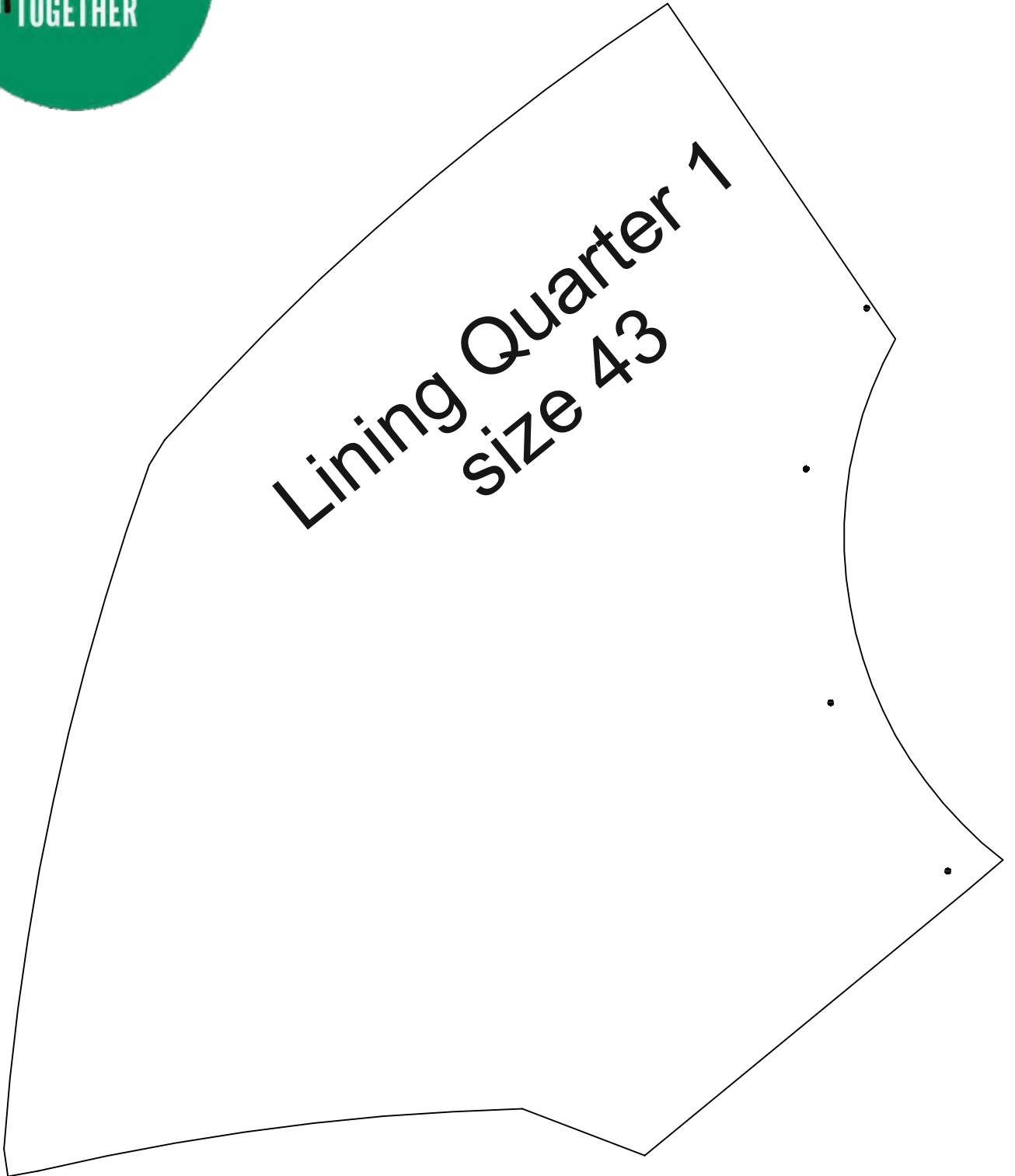

2 Lining Quarter
size 43

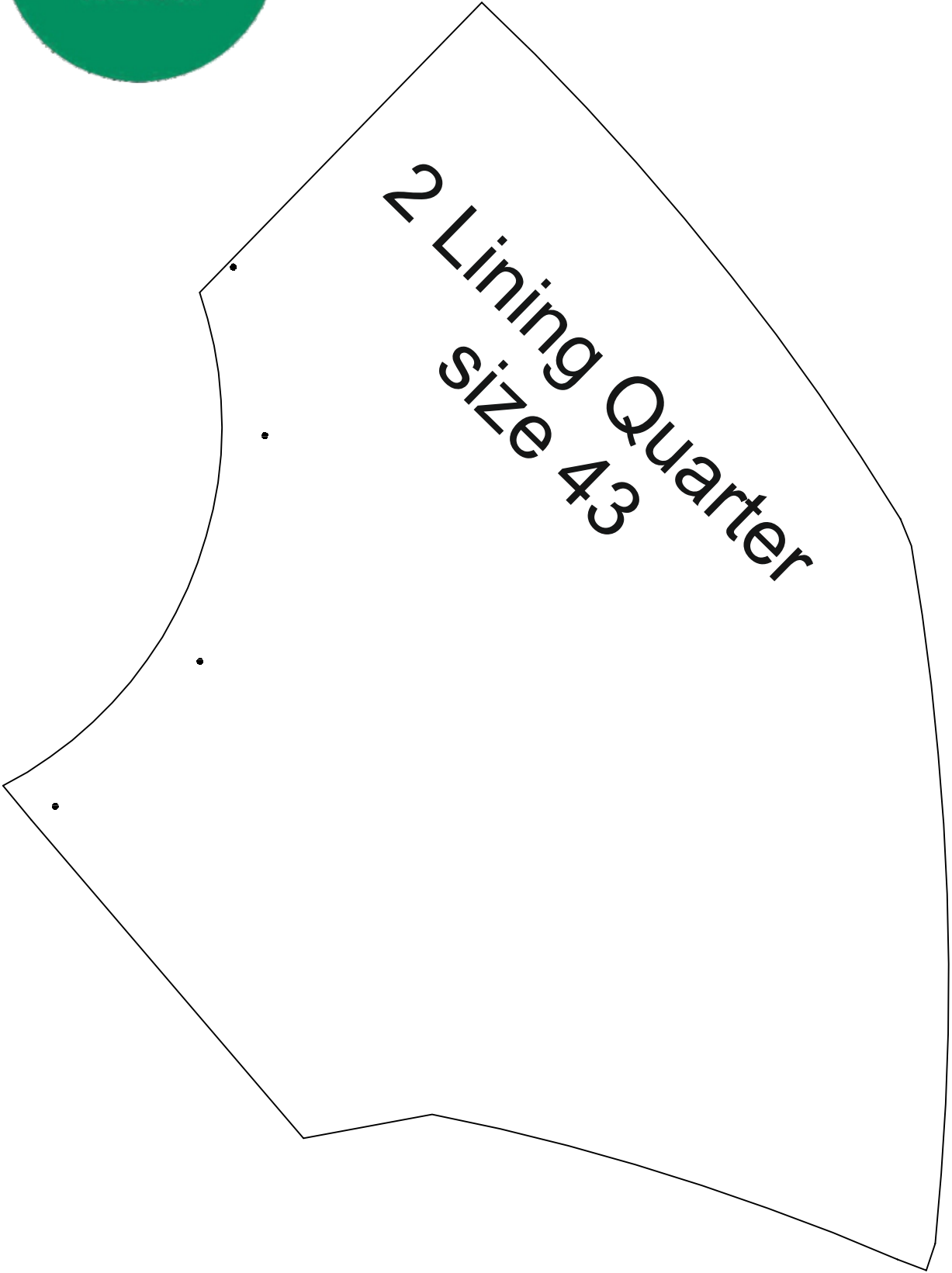

Shoe Upper Patterns Size 44

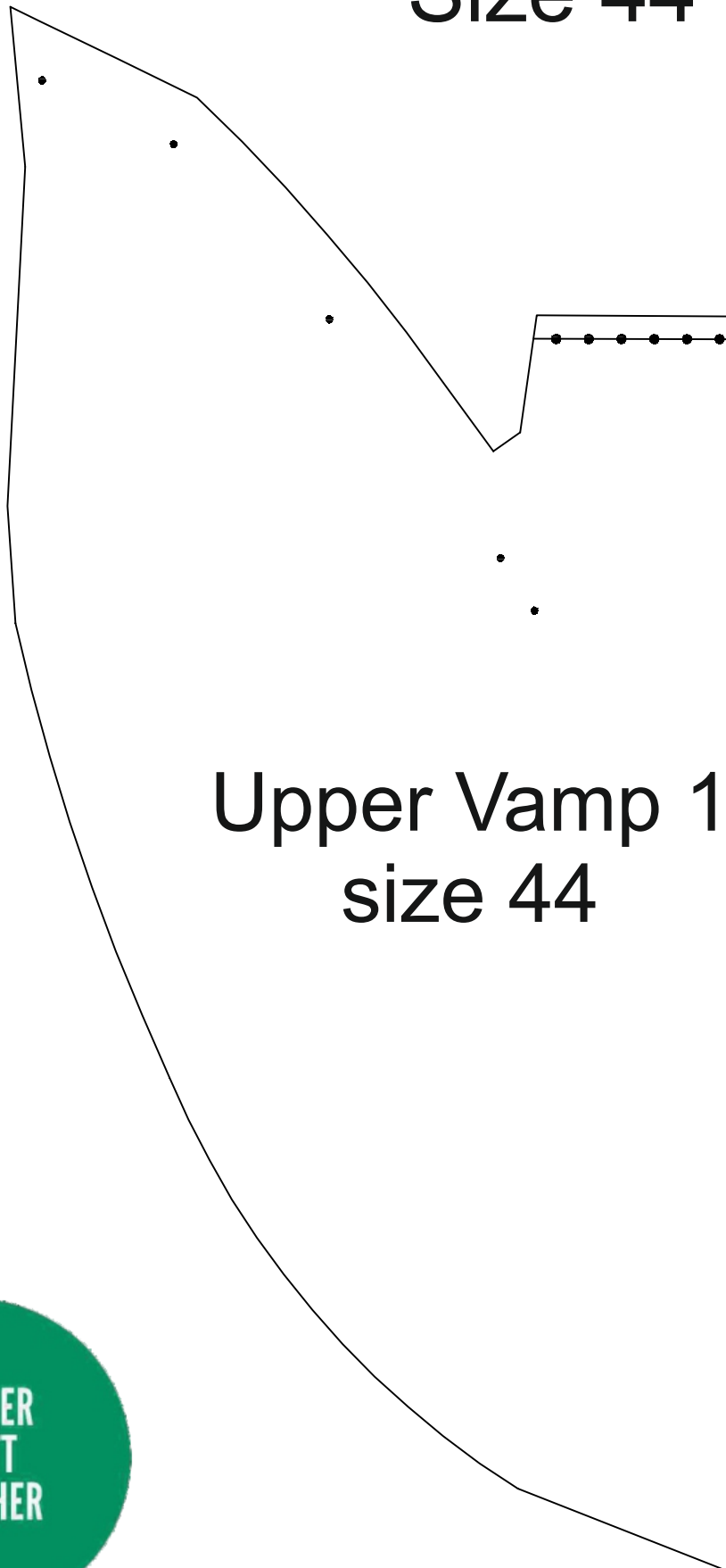

Upper Vamp 1
size 44

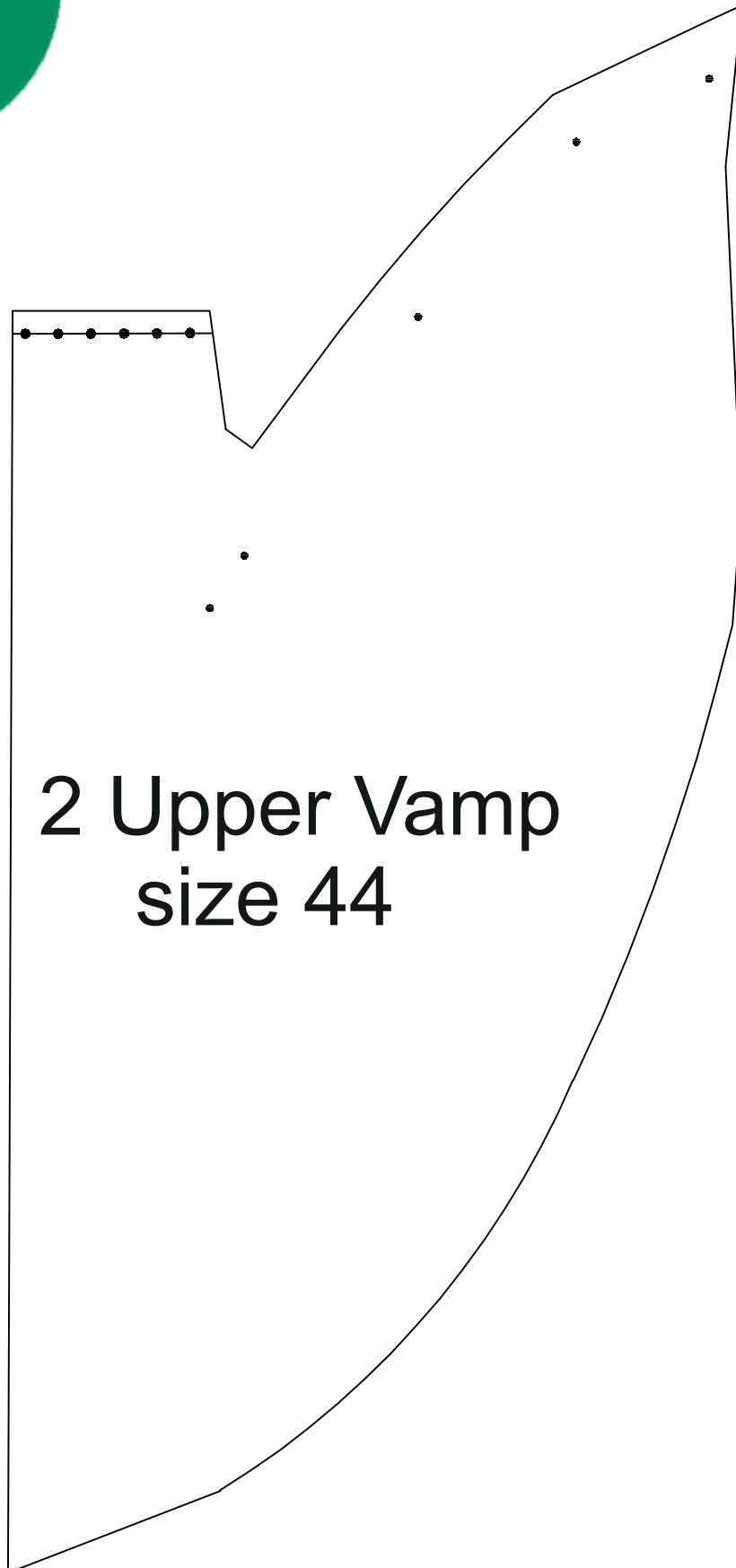

2 Upper Vamp
size 44

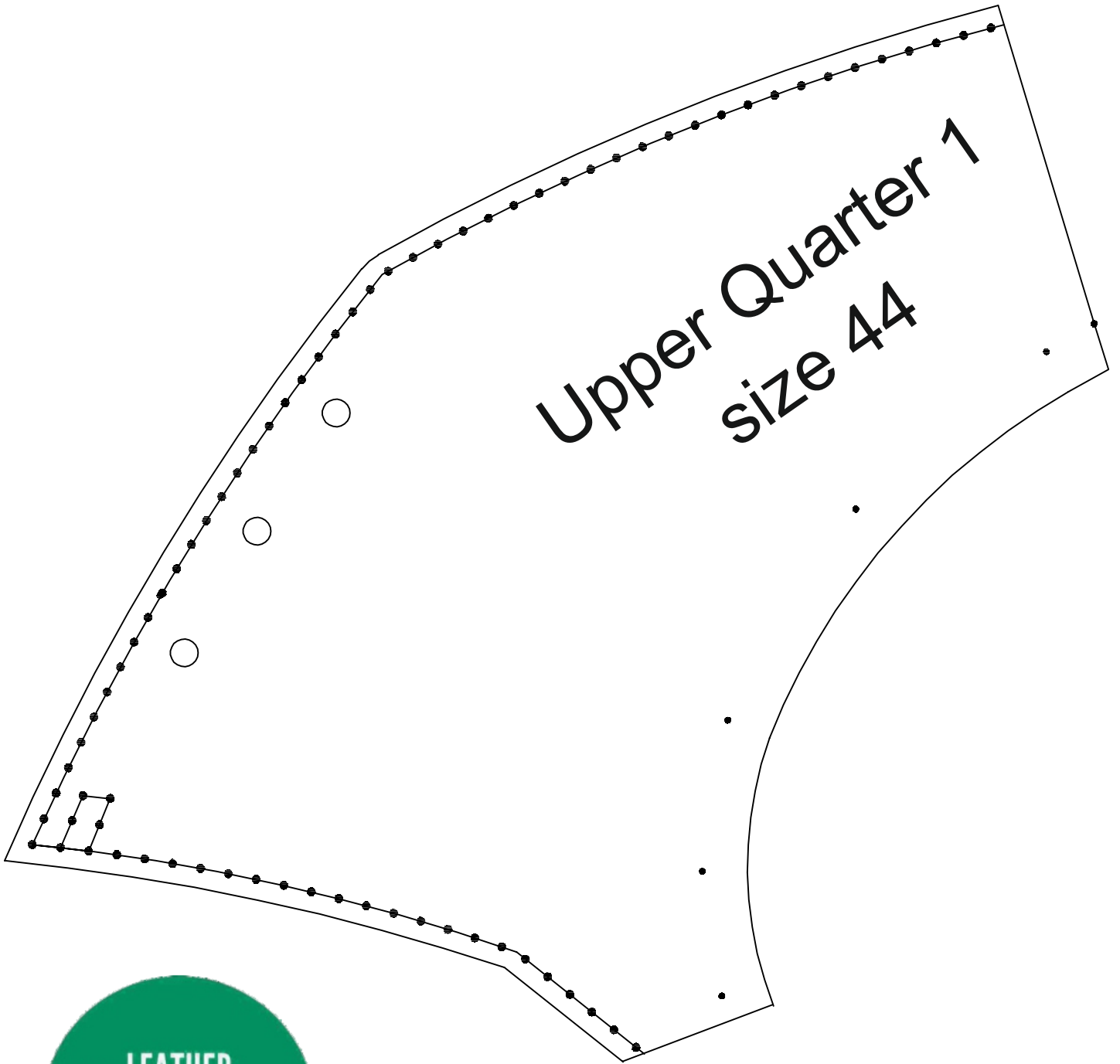

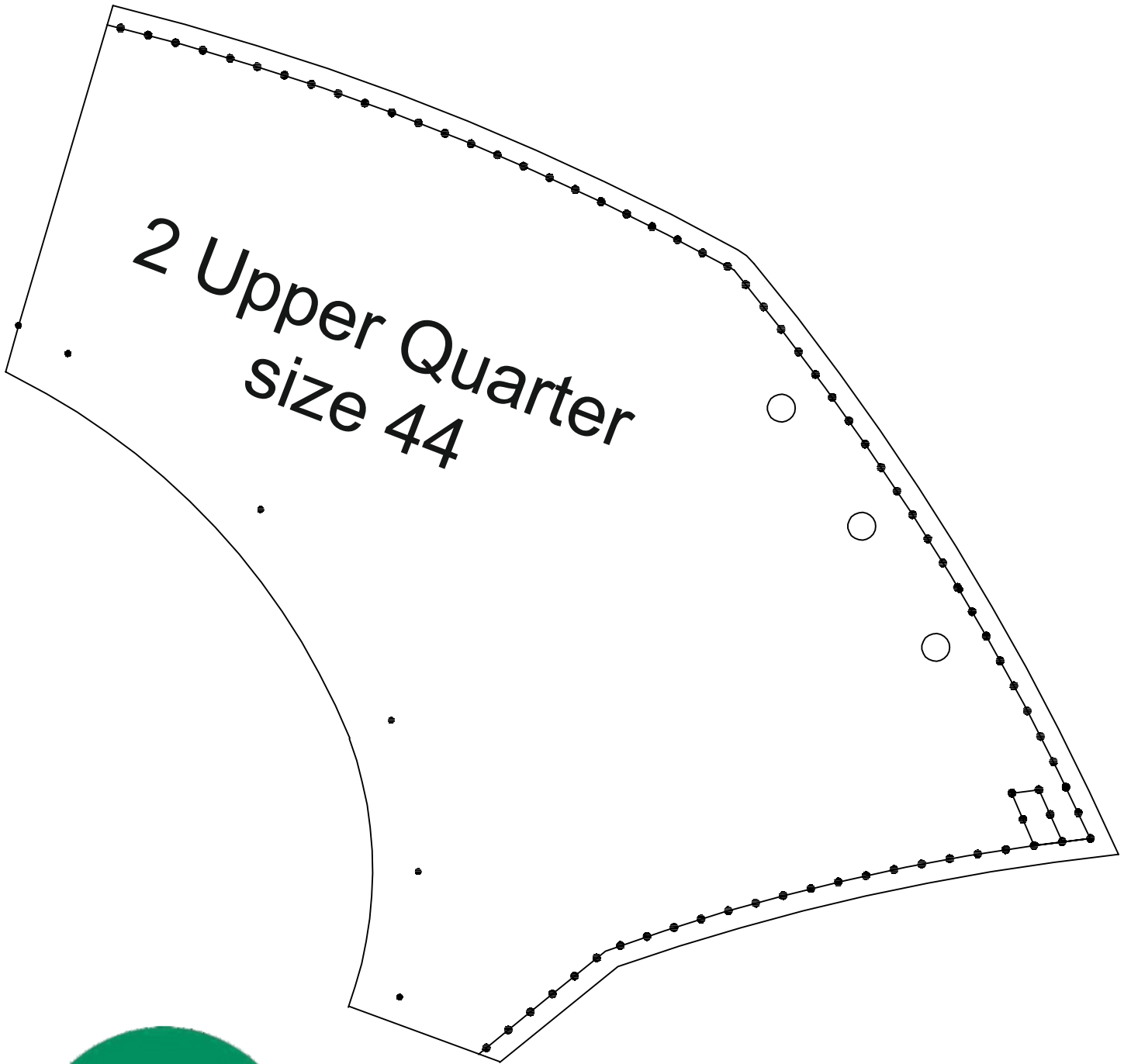

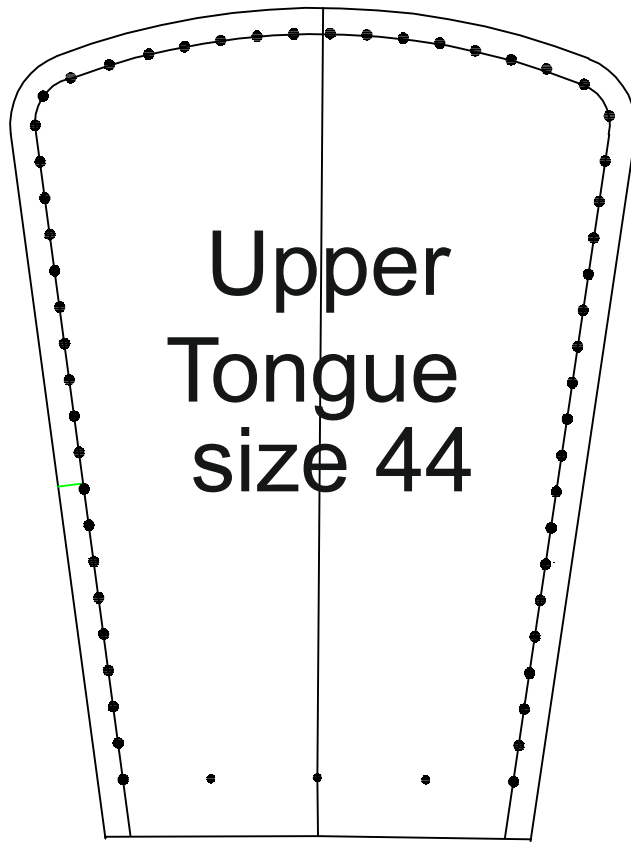

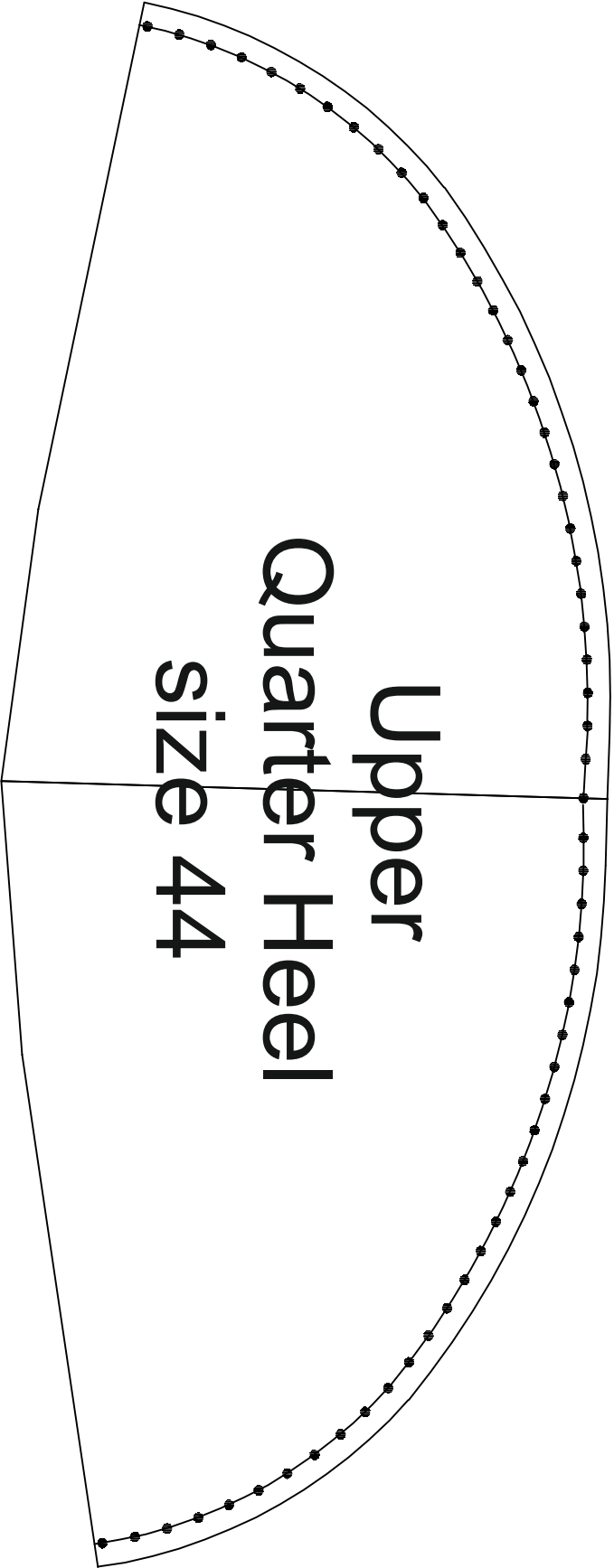

Shoe Lining Patterns Size 44

Lining Vamp 1
size 44

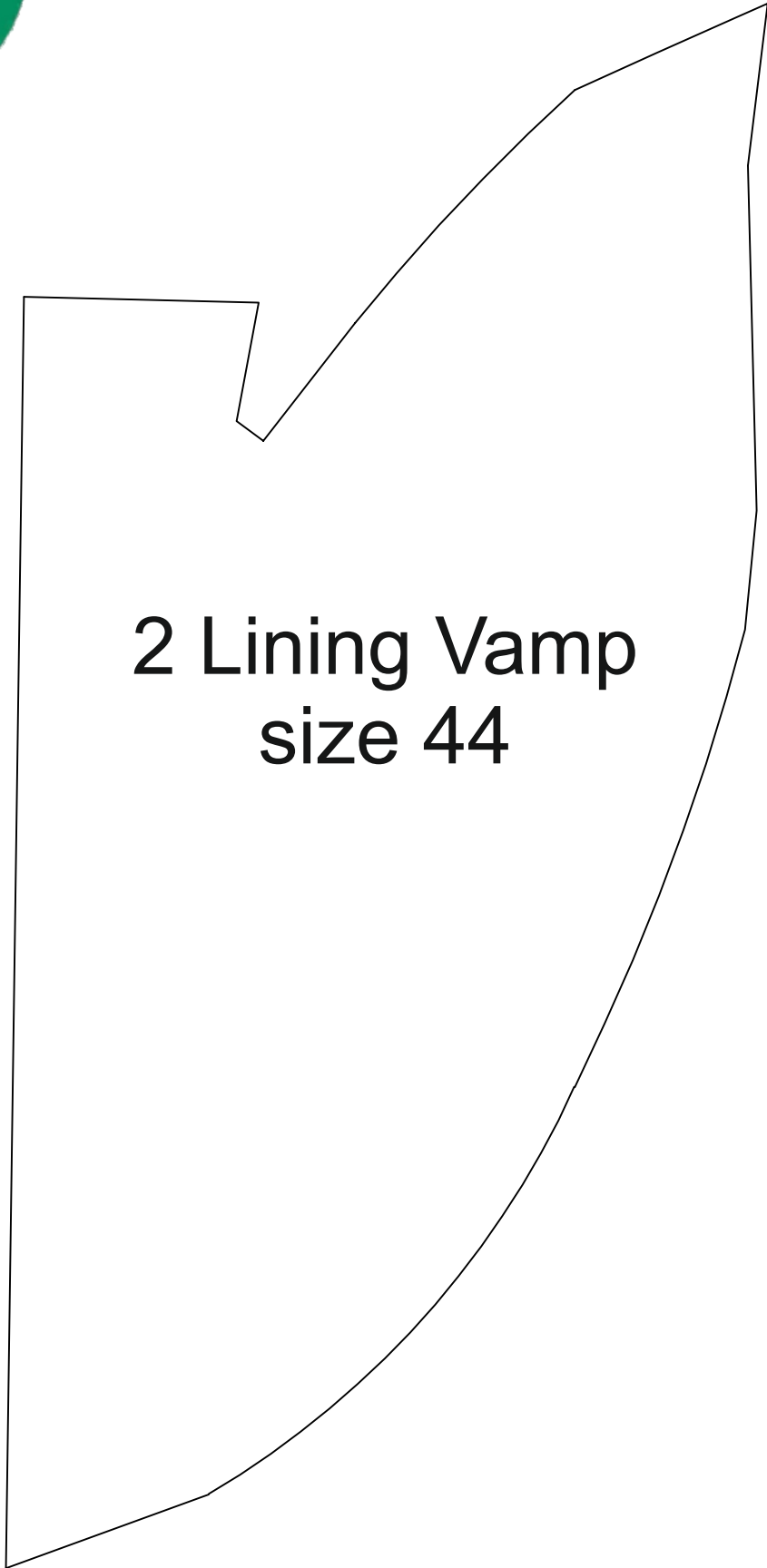

**2 Lining Vamp
size 44**

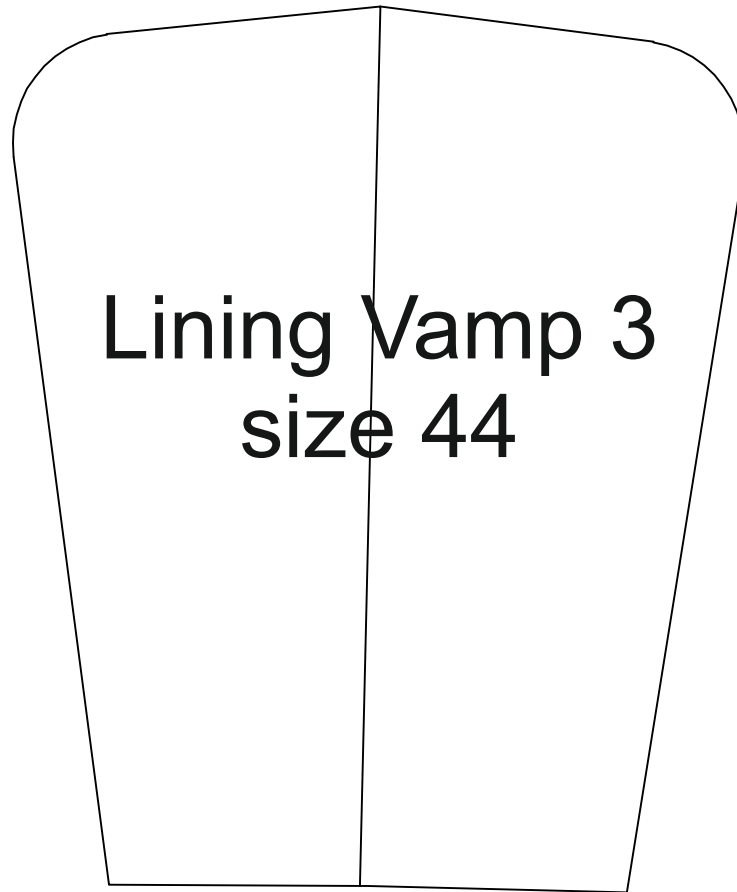

Lining Vamp 3
size 44

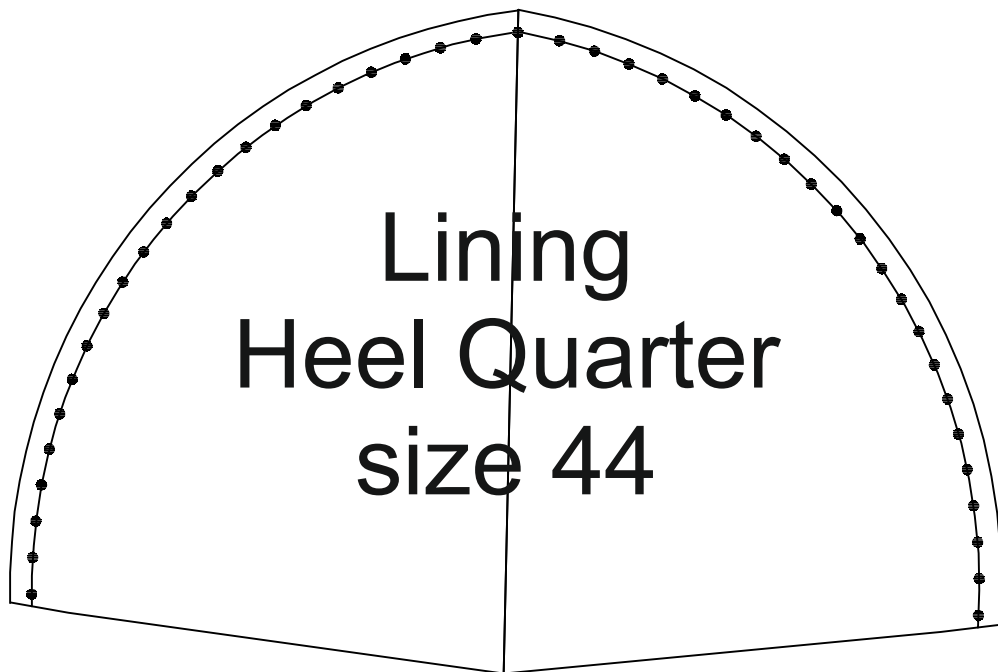

Lining
Heel Quarter
size 44

LEATHER
CRAFT
TOGETHER

Lining Quarter 1
size 44

size 44
2 Lining Quarter

Shoe Upper Patterns Size 45

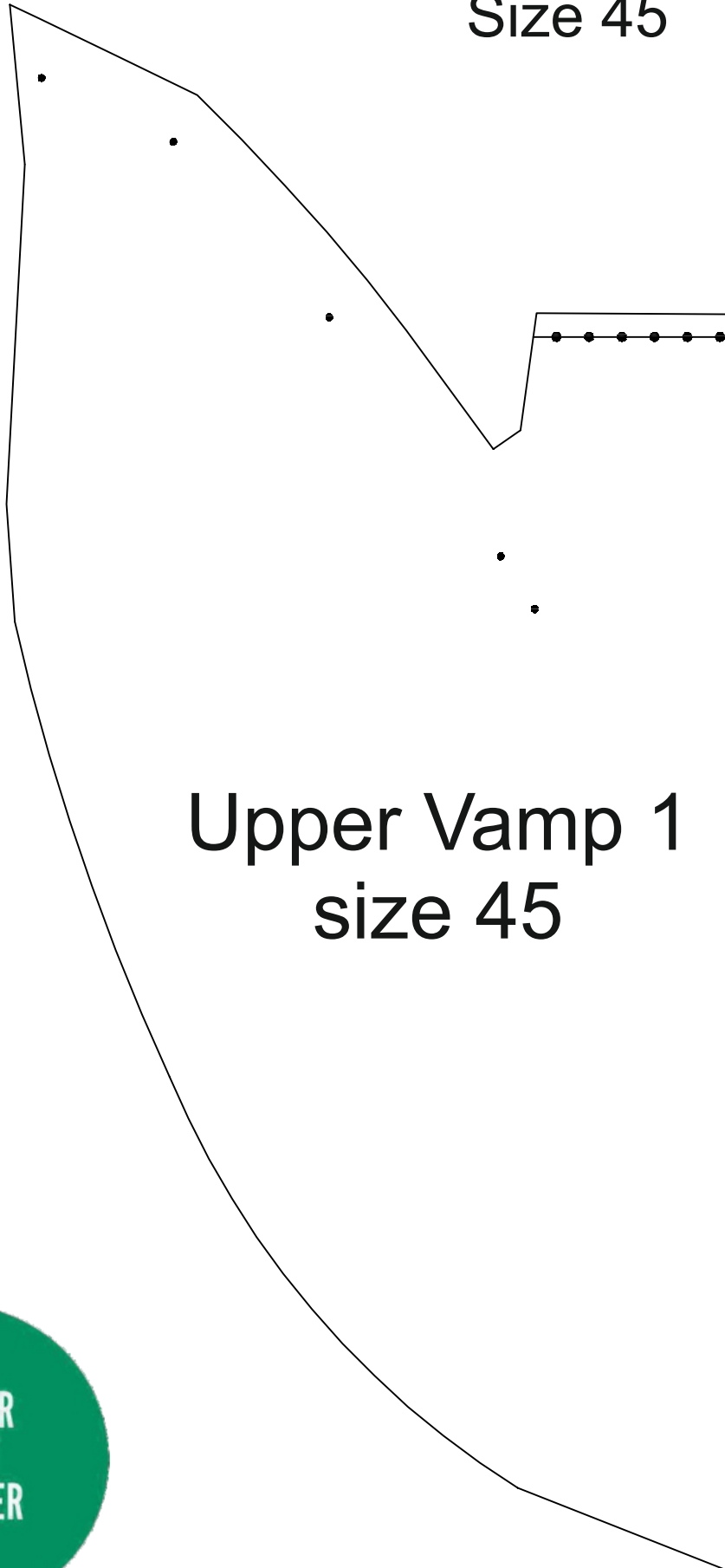

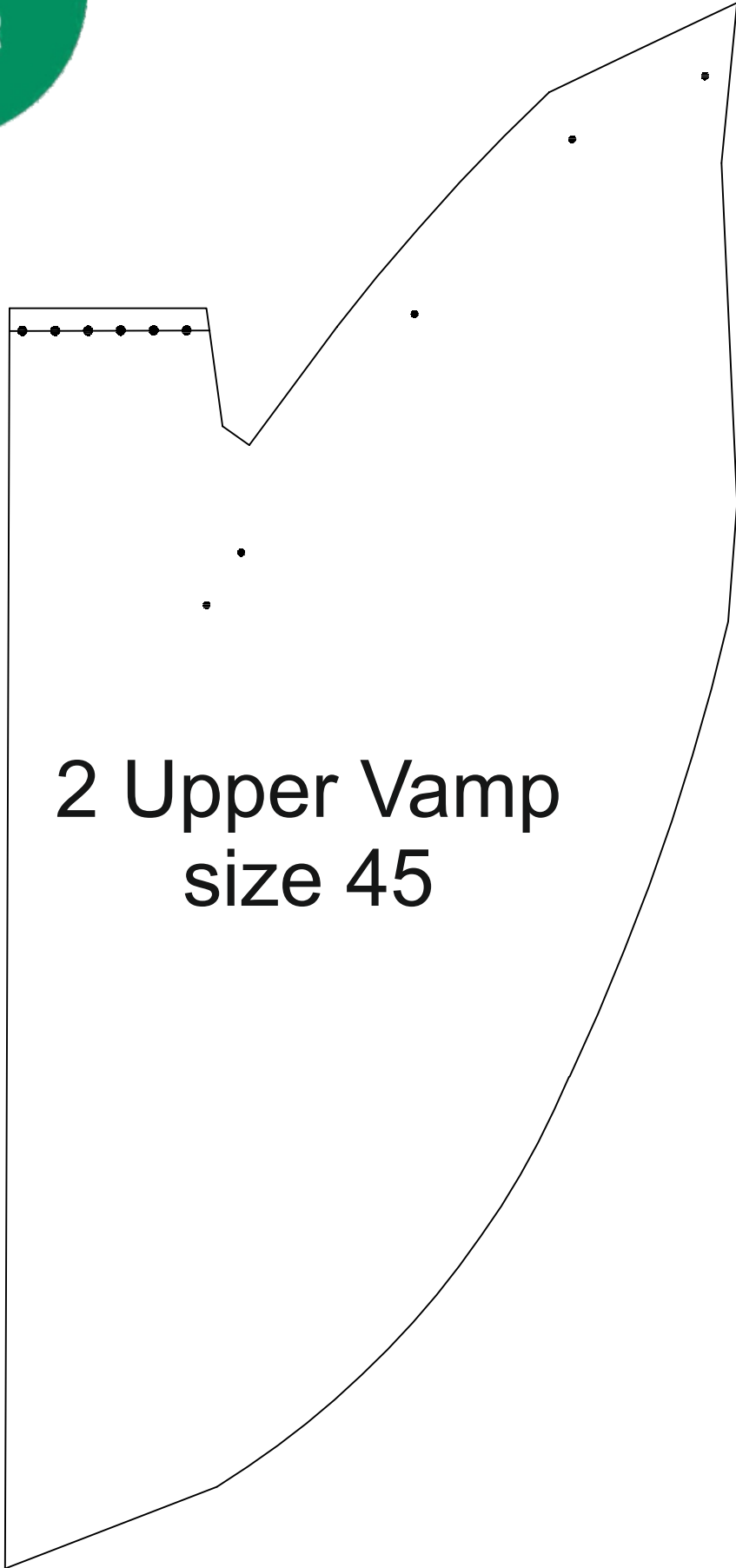

2 Upper Vamp
size 45

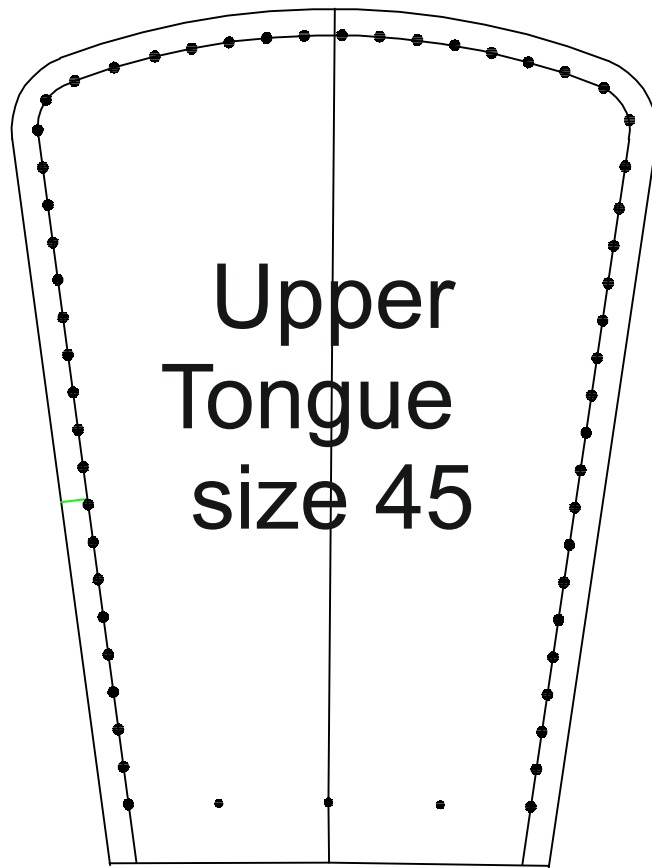

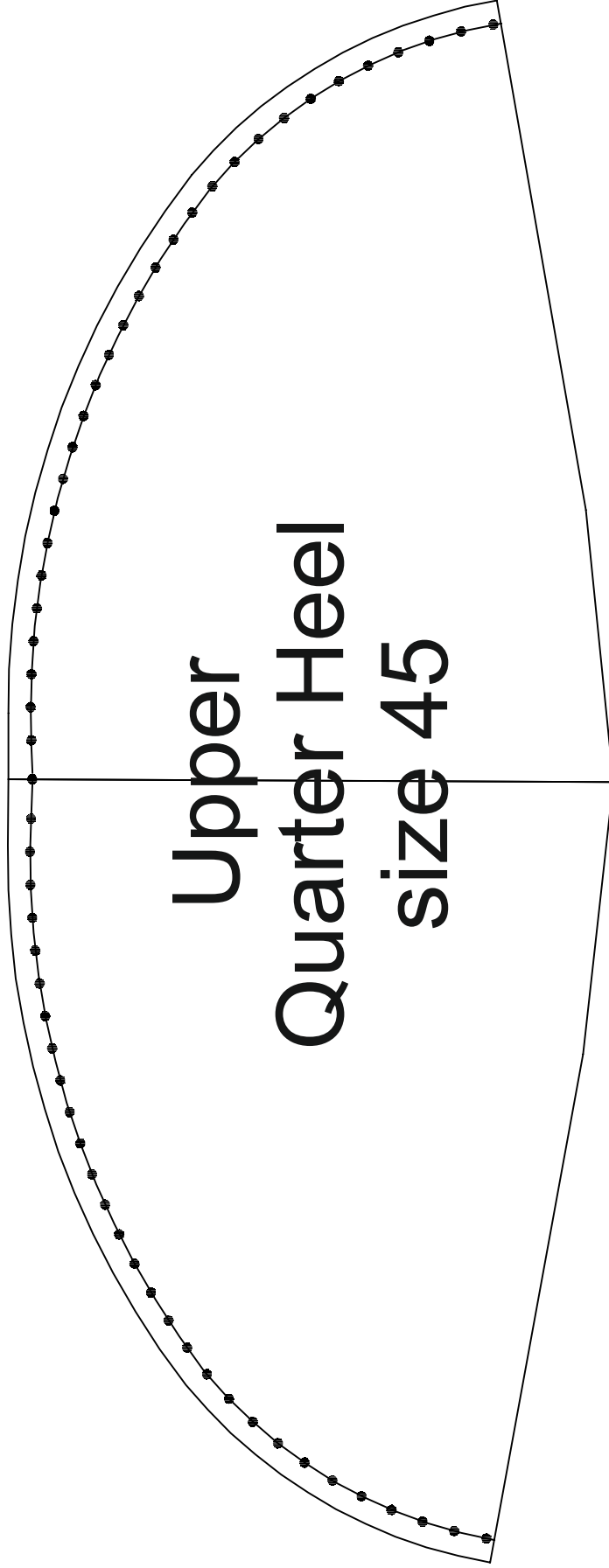

Upper
Quarter Heel
size 45

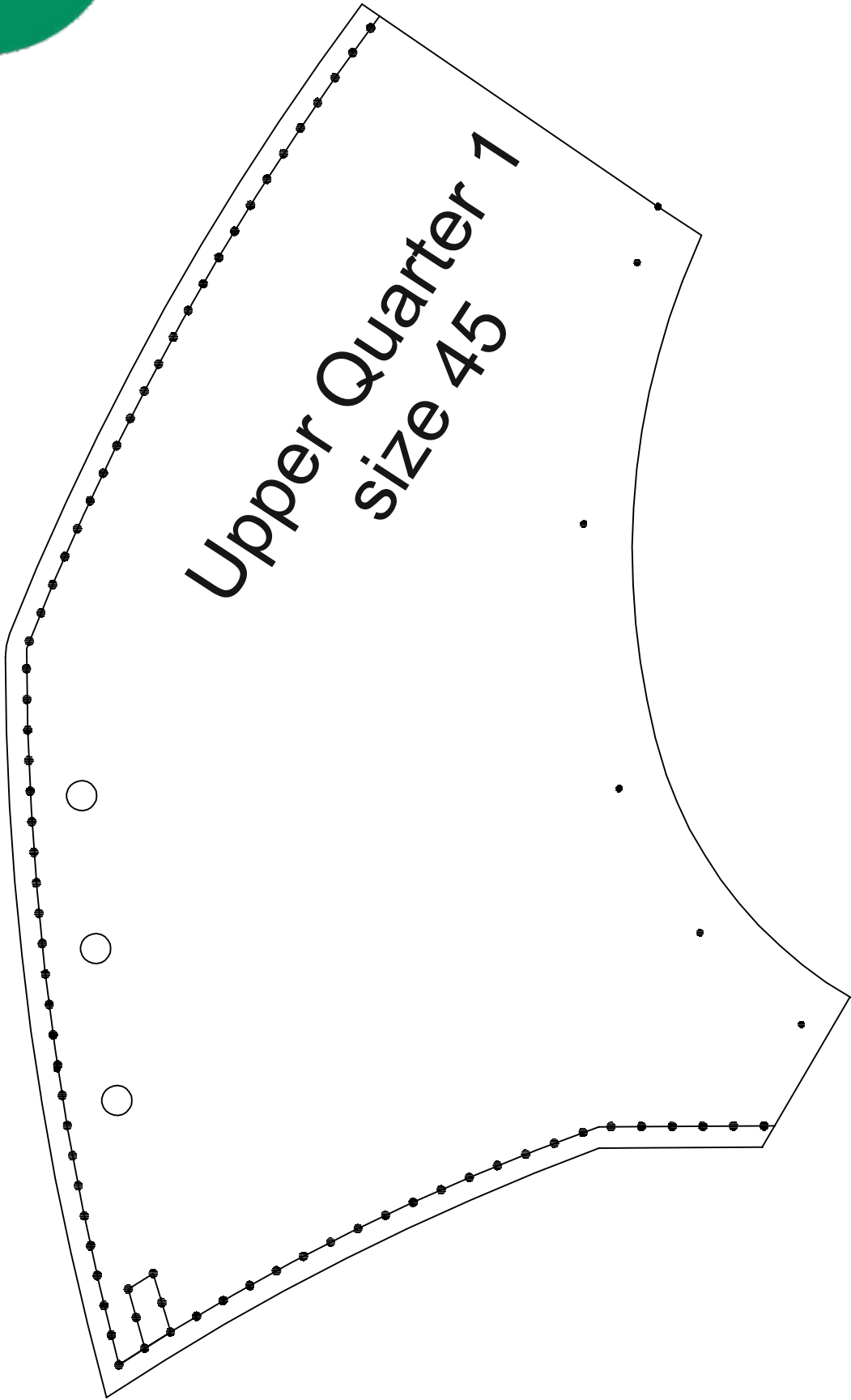

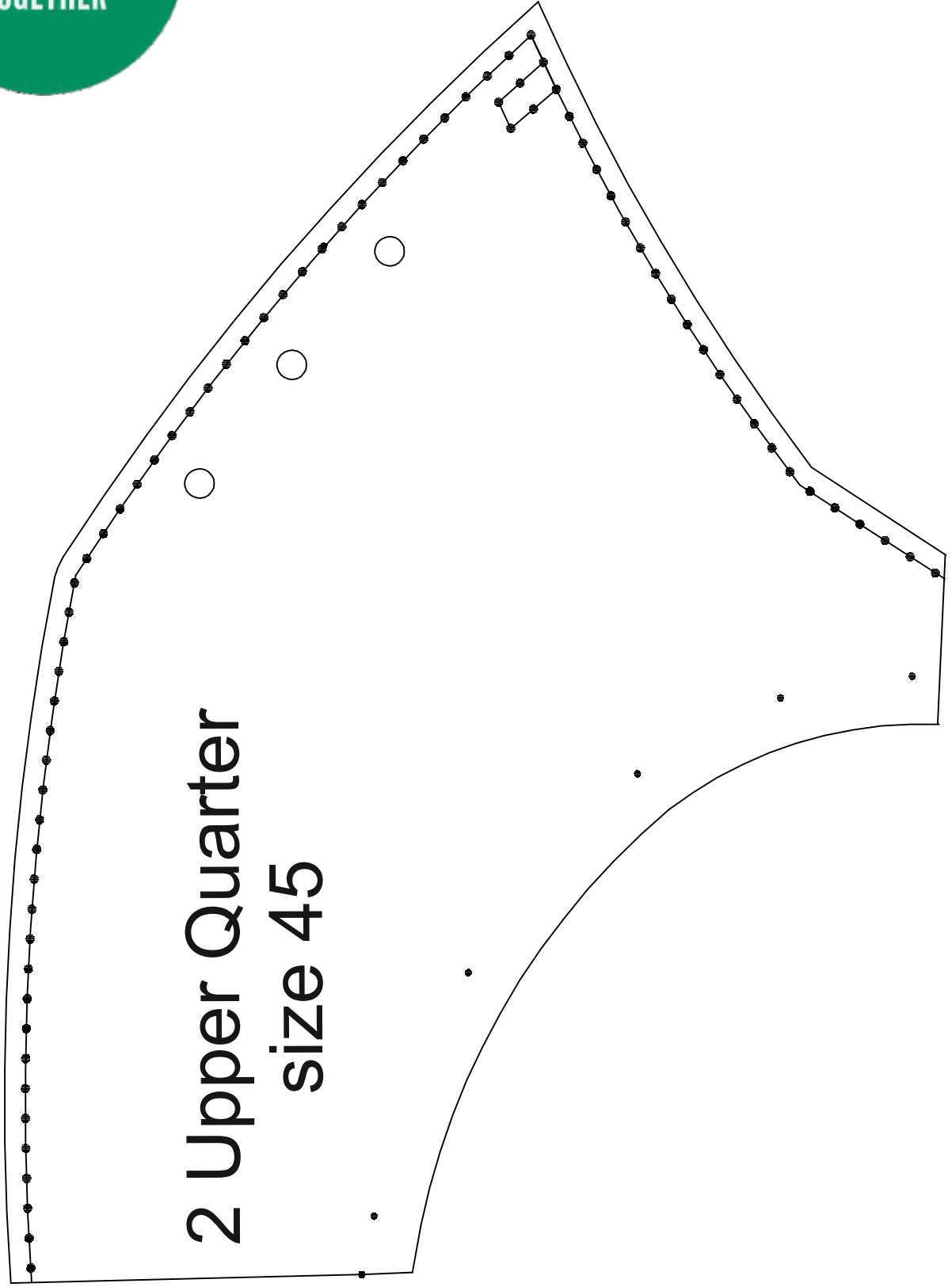

2 Upper Quarter
size 45

Shoe Lining Patterns Size 45

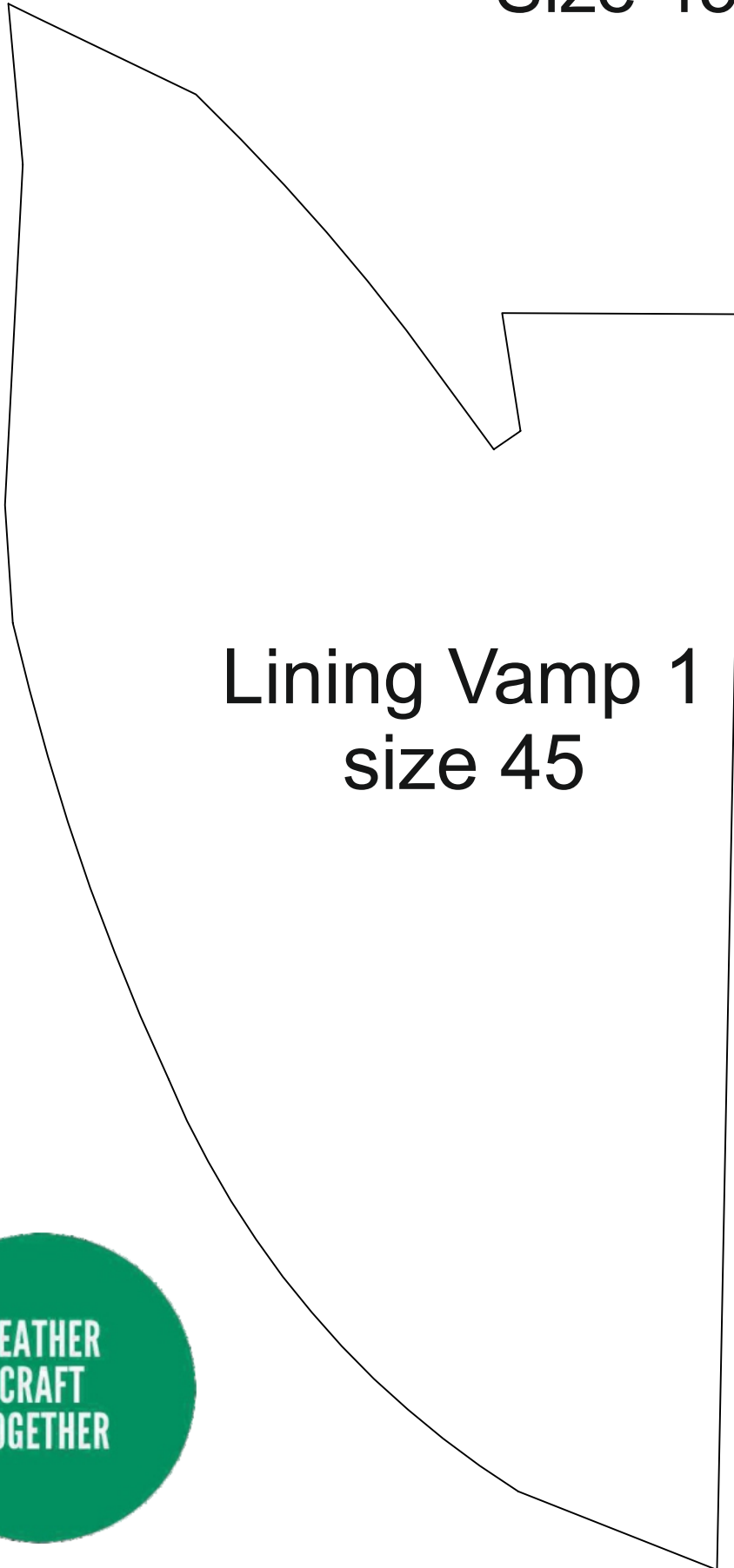

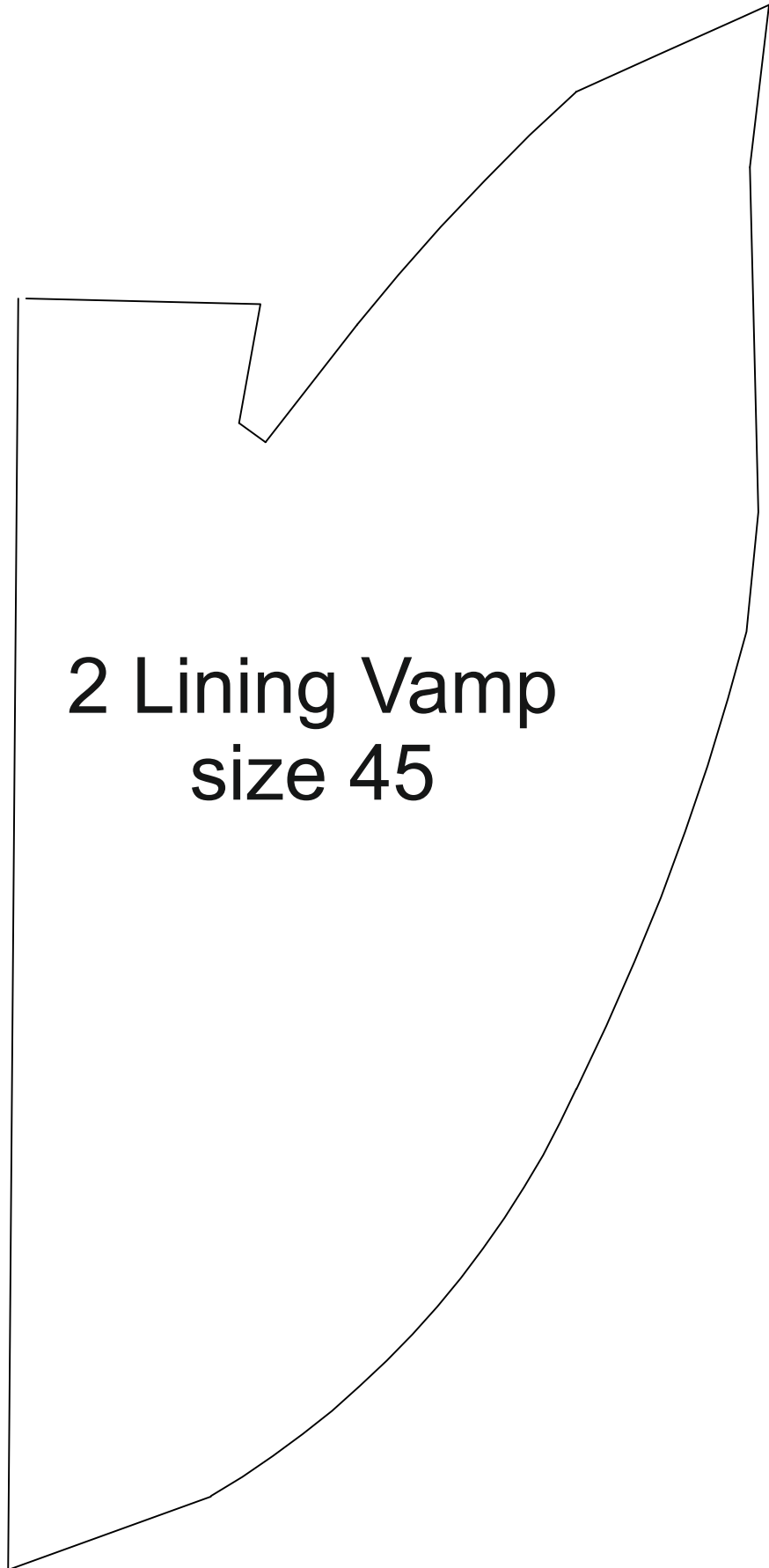

**2 Lining Vamp
size 45**

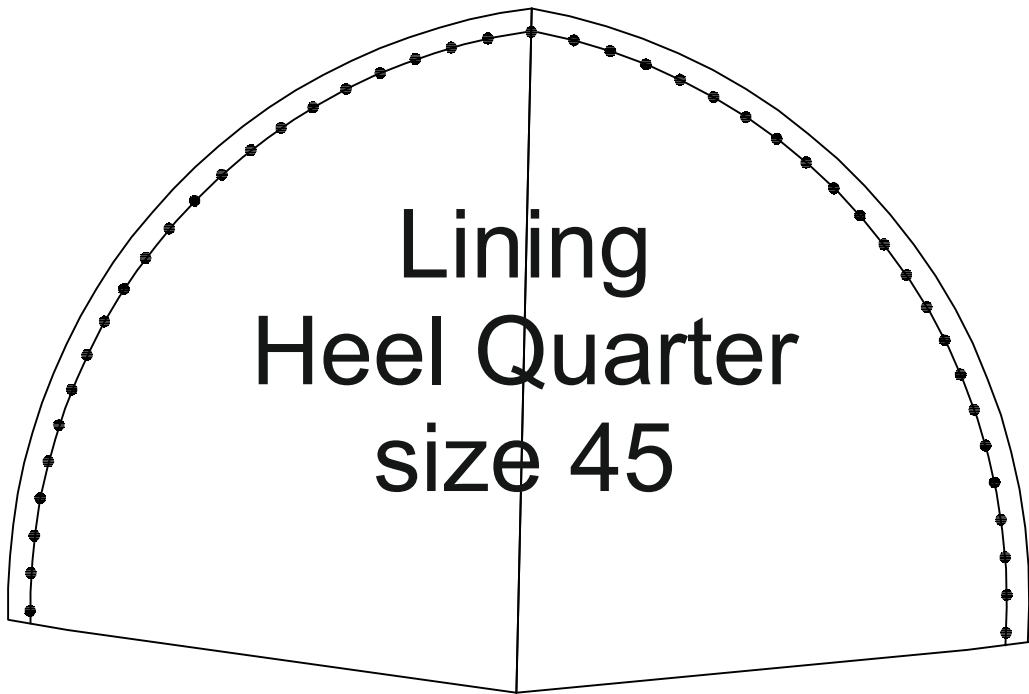
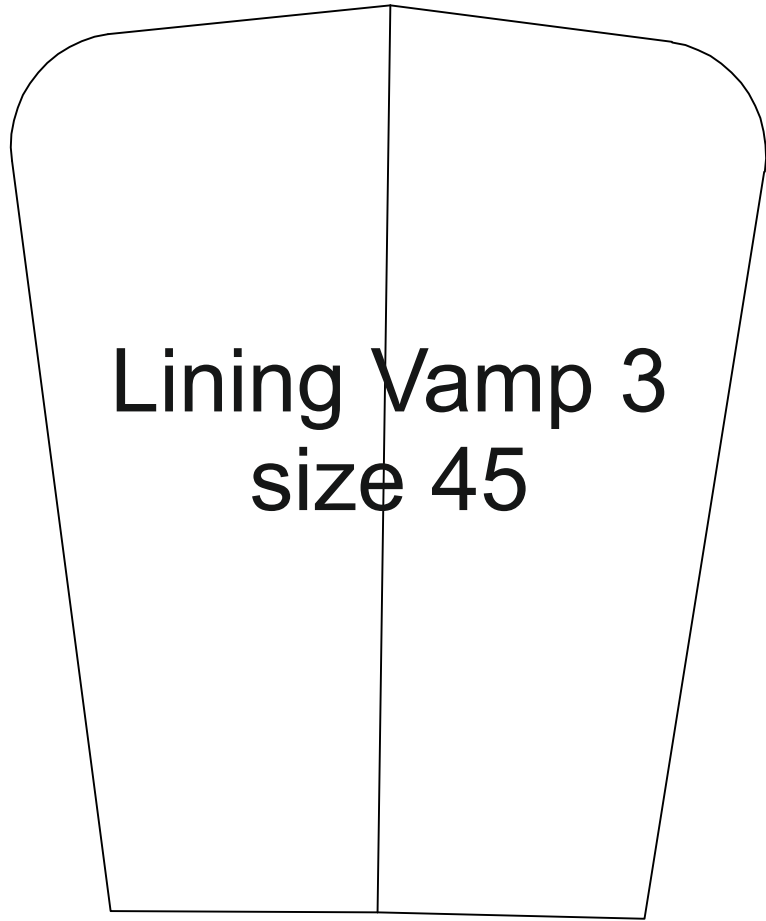

Lining Quarter 1
size 45

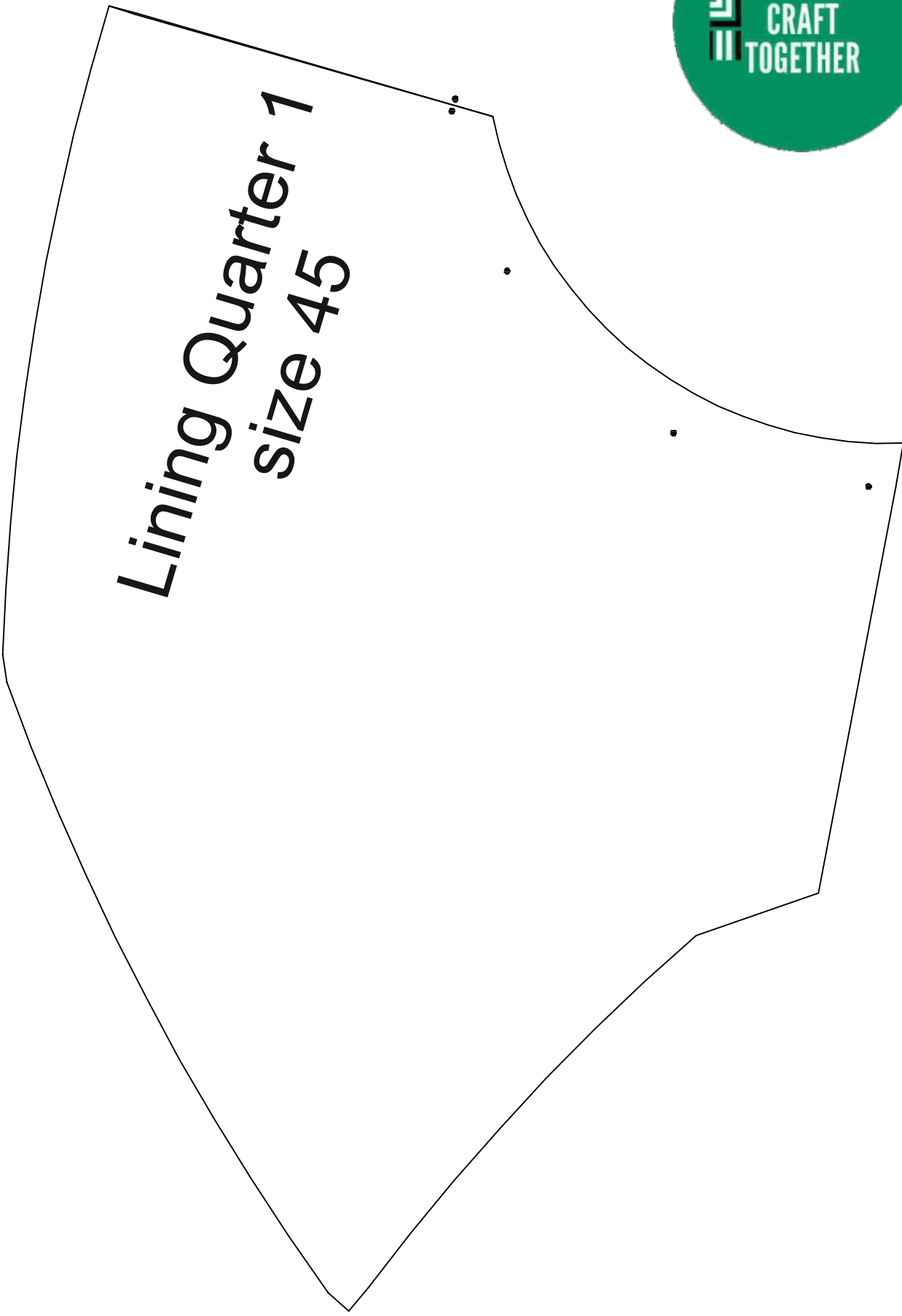

2 Lining Quarter
size 45

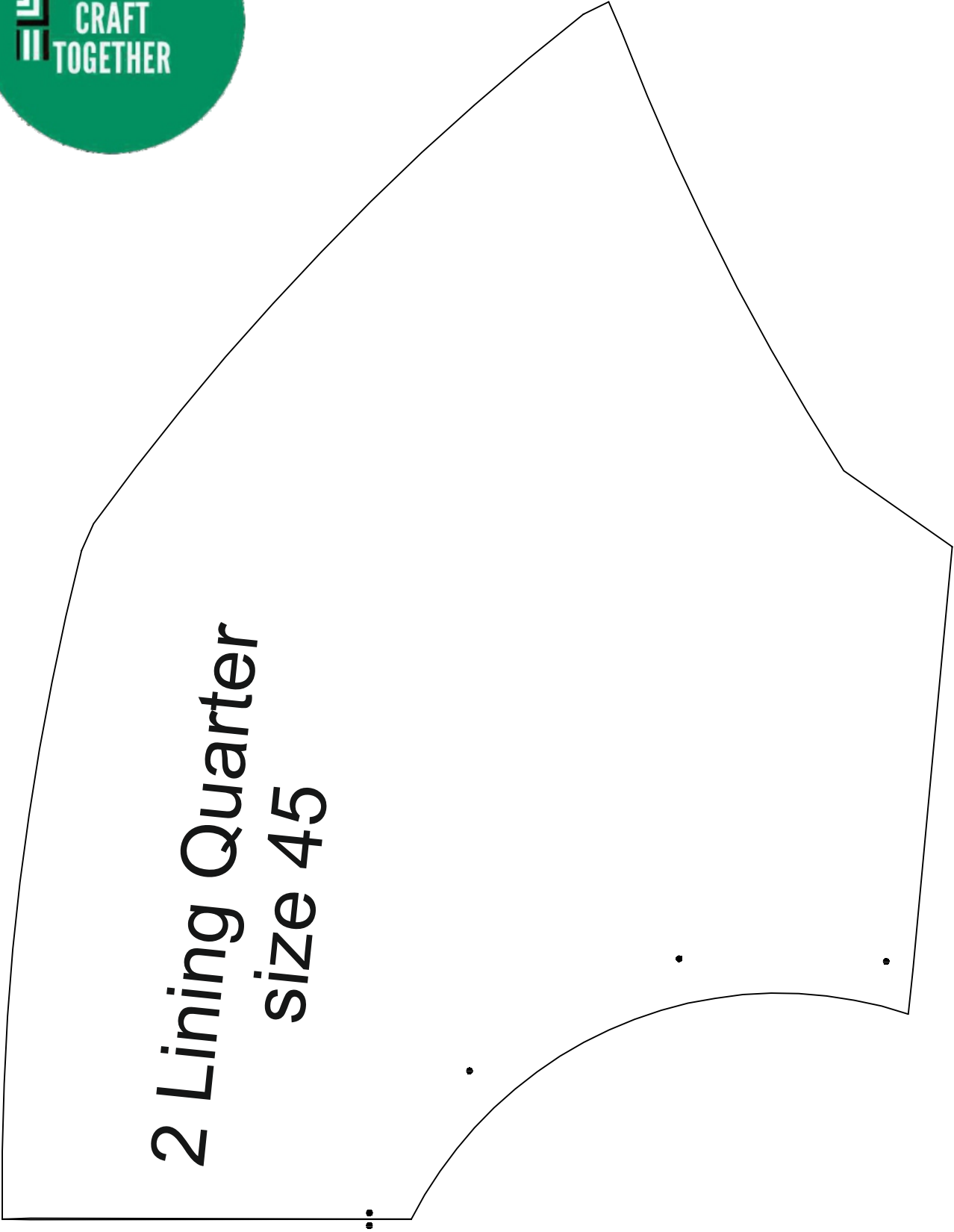

Shoe Backer Patterns
size 43;44;45

Backer
Vamp
size 43-45

Backer quarter
"right"
size 43-45

Backer quarter
"left"
size 43-45