

# LEATHERCRAFT TOGETHER

DIY/HOW TO /CRAFTS

## Pattern of Sneakers

☰ Hello my friends

☰ You can print this pattern (A4) and make sneakers

☰ You can watch Sewing Tutorial on YouTube

<https://youtu.be/9AjoNEkp0x4>

You can promote my channel and share links,  
but the following actions are unacceptable.

- Pretending to be “LeatherCraft Together”
- Selling my patterns
- Distributing my patterns without my permission
- Unauthorized uploading of my videos to other channel (sites) without credit

It CANT be used in anything monetized or commercial.

You can use my patterns for Your projects (making and sell leather goods)  
but You cannot sell or transfer my patterns to other people

Contact me if you want to use my video or template for any commercial purposes.

I won't be held accountable for whatever happens.

# Parameters of Shoe lasts And Sizes



Size UKRAINE	Size EUROPE	Size USA	Length		Joint / Ball		Instep		Short heel	
			Centimeters	Inches	Centimeters	Inches	Centimeters	Inches	Centimeters	Inches
40	41	7	26.2	10 5/16	23	9 1/16	24	9 7/16	35	13 6/8
41	42	8	27	10 5/8	23.5	9 1/4	24.5	9 5/8	35.5	14
42	43	9	27.6	10 7/8	24	9 7/16	25	9 13/16	36.5	14 3/8
43	44	10	28.3	11 1/8	24.5	9 5/8	25.5	10 1/16	37	14 9/16
44	45	11	29	11 3/8	25	9 13/16	26	10 2/8	37.5	14 6/8
45	46	12	29.8	11 11/16	25.5	10 1/16	26.5	10 7/16	38.5	15 1/8

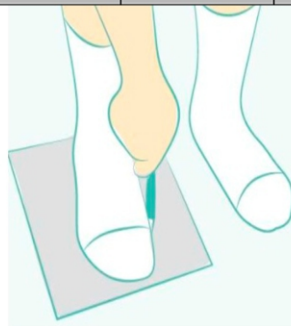
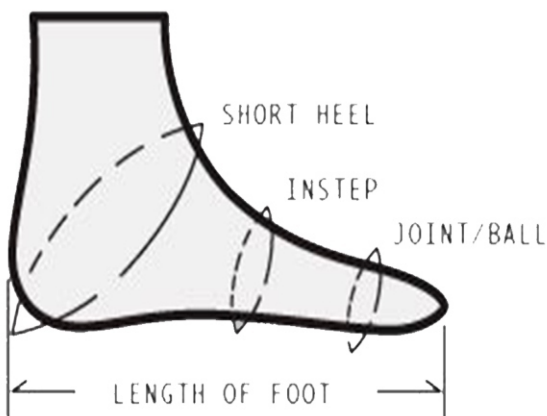

### STEP 1: TRACE FOOT

Place a piece of paper on the ground. If your foot is bigger than a single sheet, tape two pieces together, one slightly overlapping another. Make sure you are wearing the sock you intend to wear with the shoe. Ensure you have your full weight on the foot for the most accurate measurement. Either have you or someone else slowly trace around your foot ensuring the pen or pencil is at a 90 degree angle.

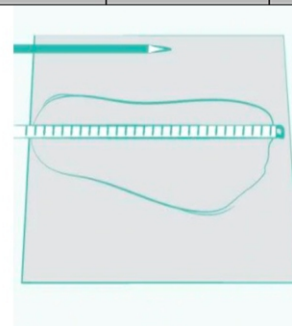

### STEP 2: MEASURE LENGTH

Use a measuring tape, measure the outline from the back/central part of the heel to the end of the longest toe. You may want to try tracing your foot a few times for more accurate results.



### STEP 3: MEASURE WIDTH

Use a measuring tape and wrap it around the widest part of your foot at your bunion joint. Ensure you have your full weight on the foot to ensure a more accurate measurement.

# Menu

Pattern of 40UA/41EU/7US - page 5-14

Pattern of 41UA/42EU/8US - page 15-24

Pattern of 42UA/43EU/9US - page 25-34

Pattern of 43UA/44EU/10US - page 35-44

Pattern of 44UA/45EU/11US - page 45-54

Pattern of 45UA/46EU/12US - page 55-64



Check the printed size

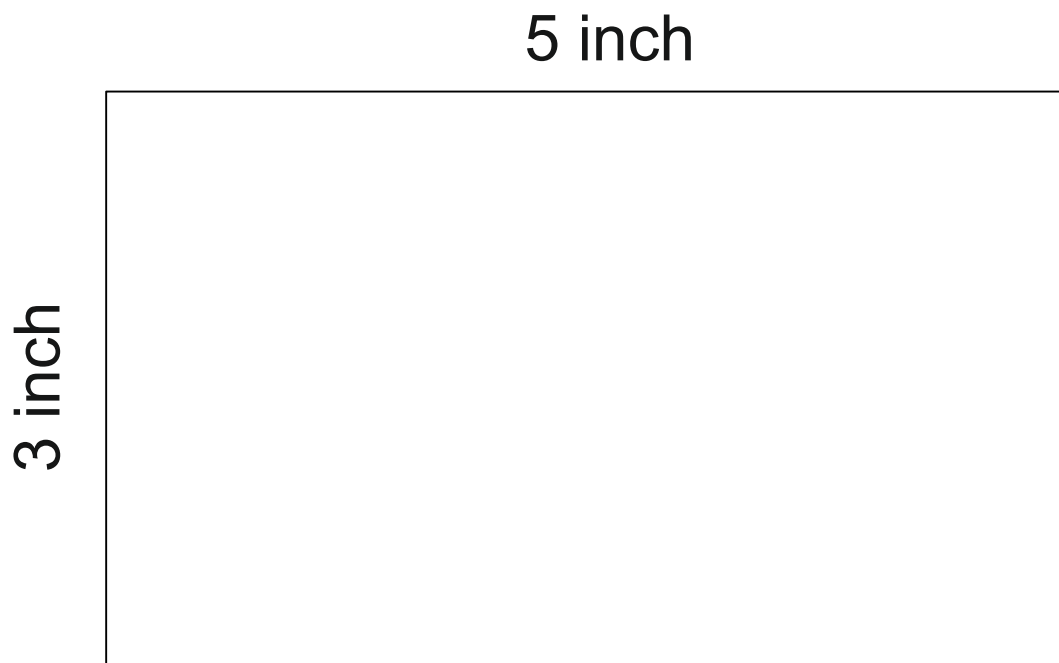
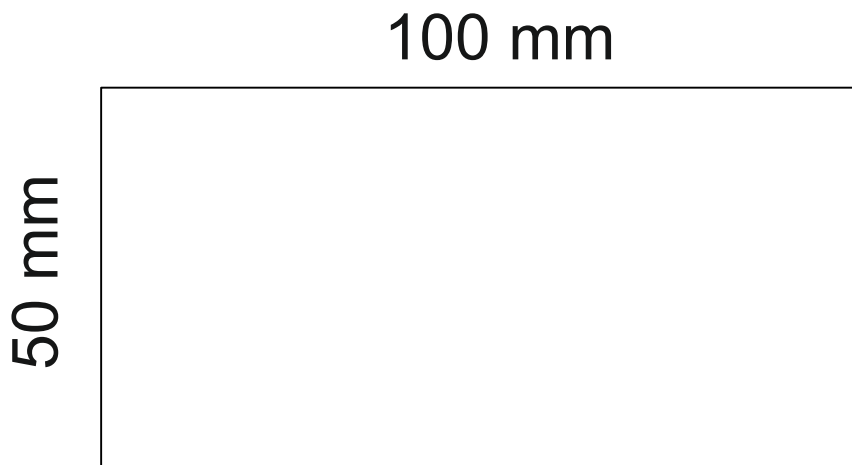

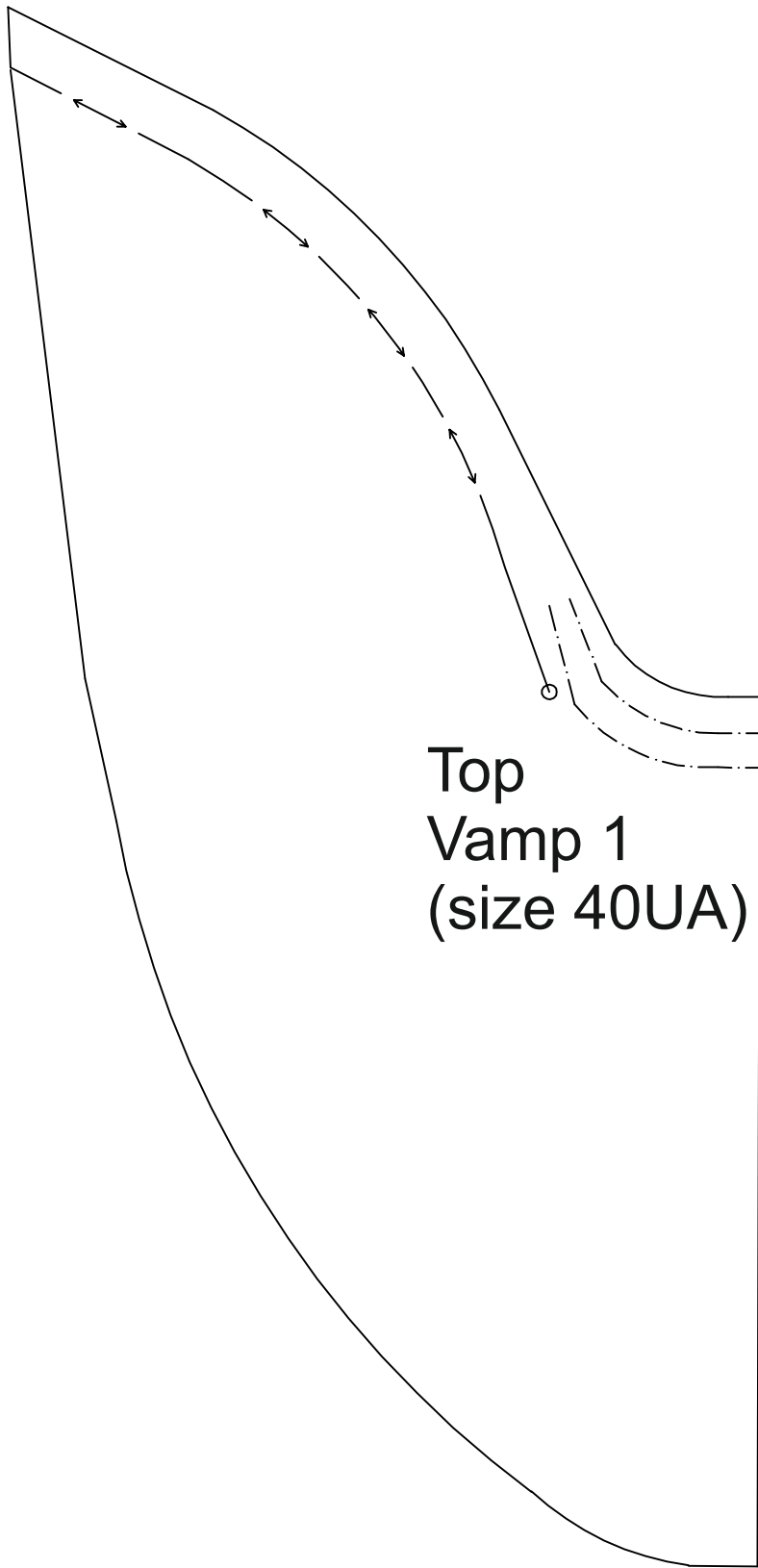

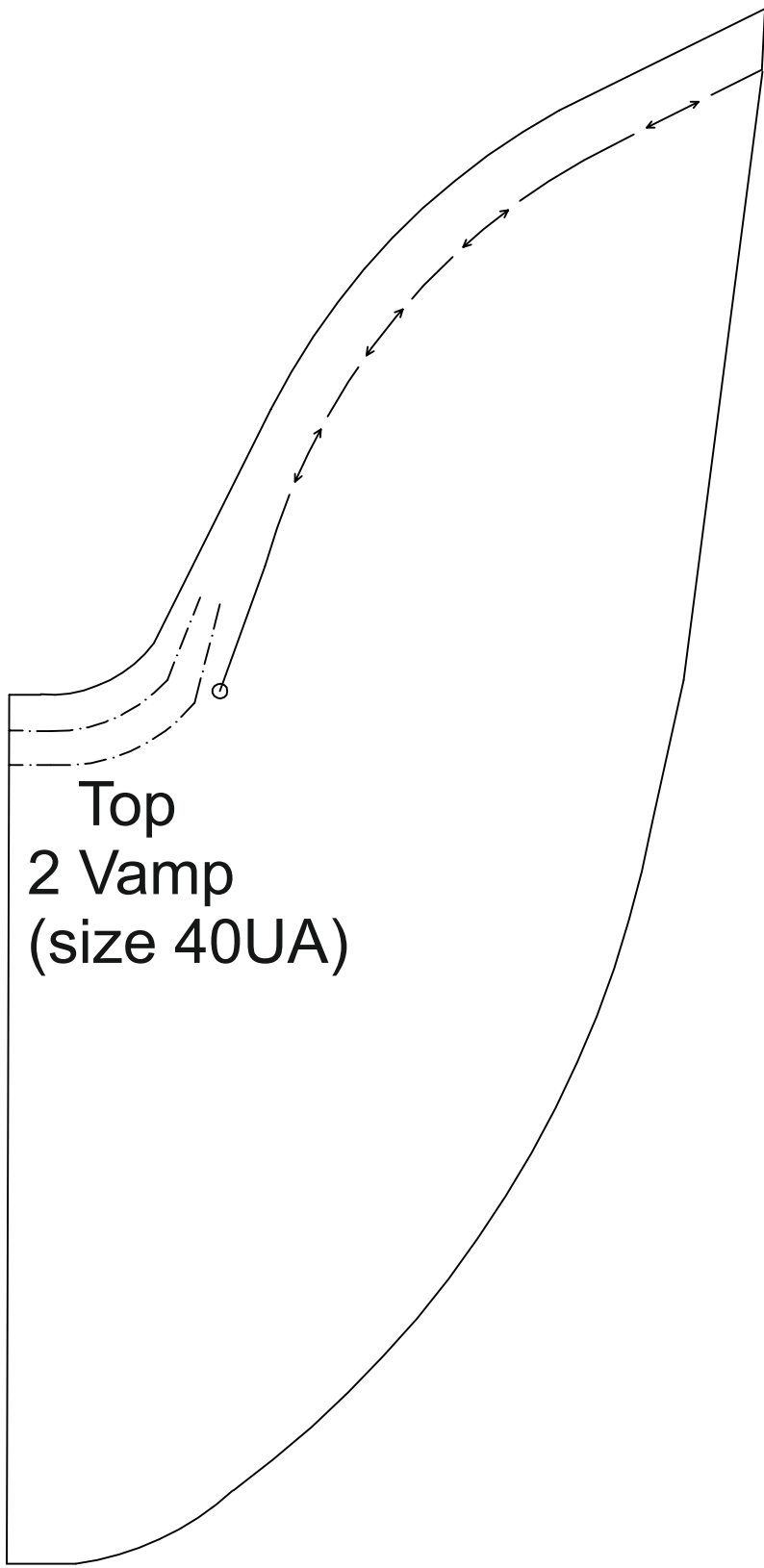

Top  
2 Vamp  
(size 40UA)

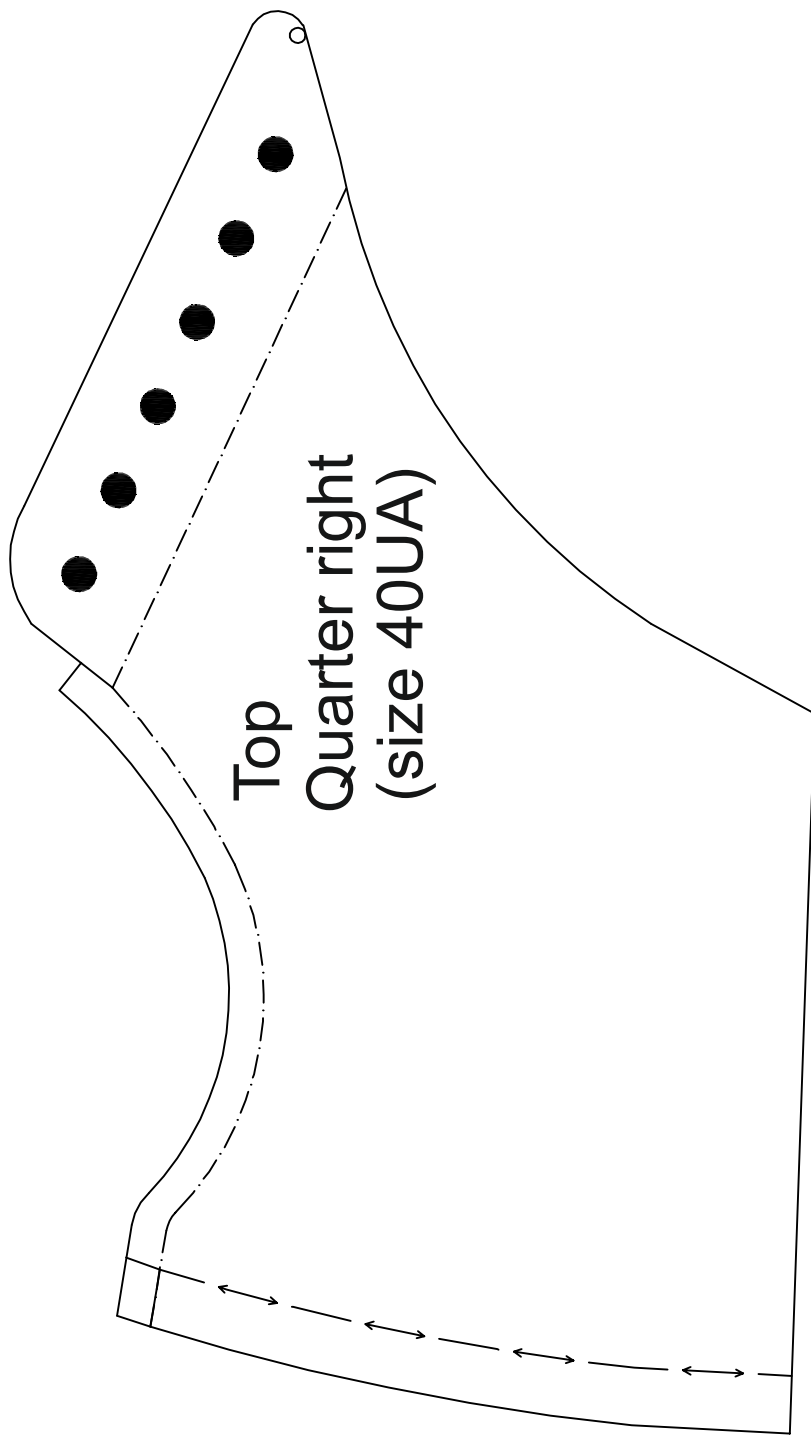

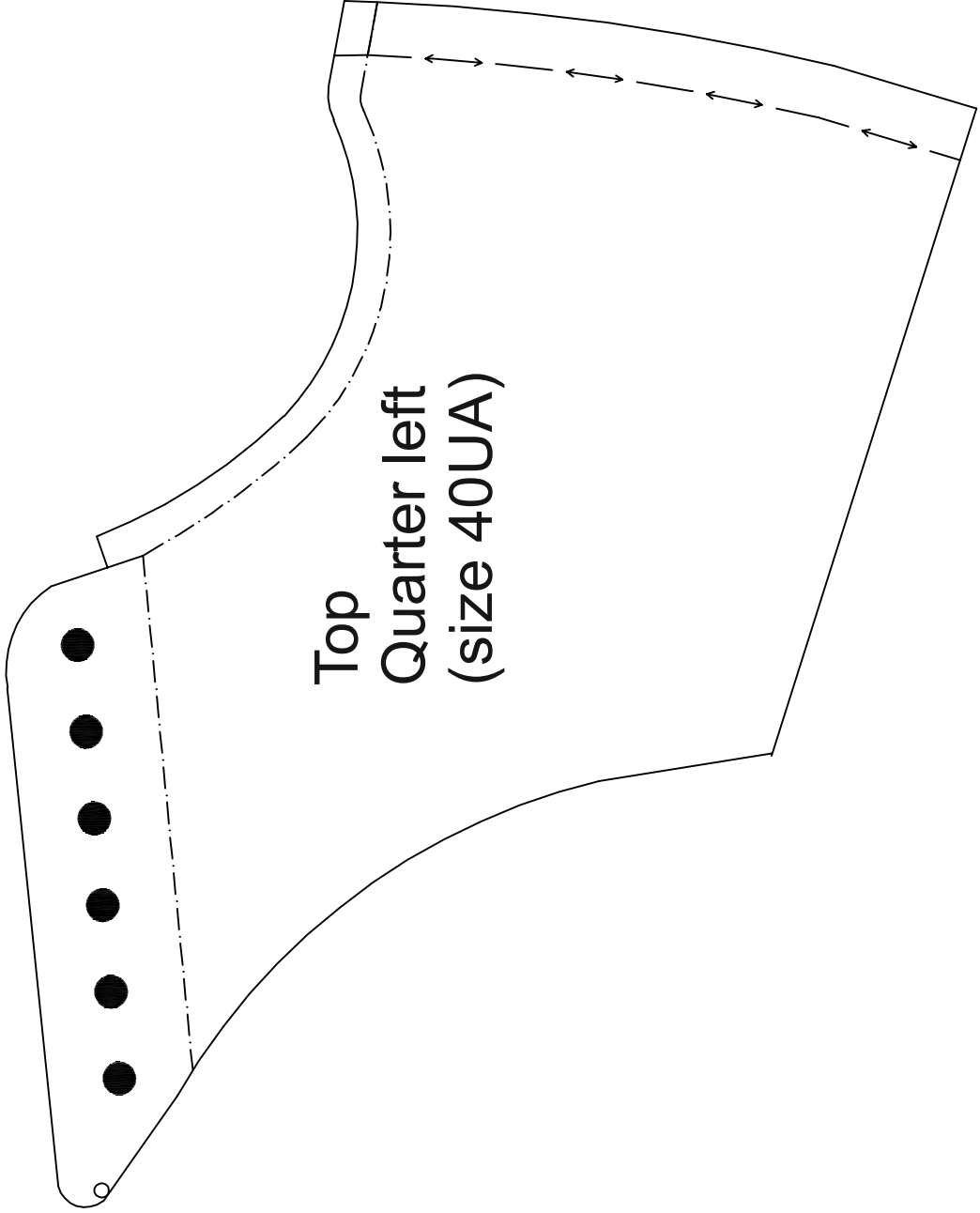



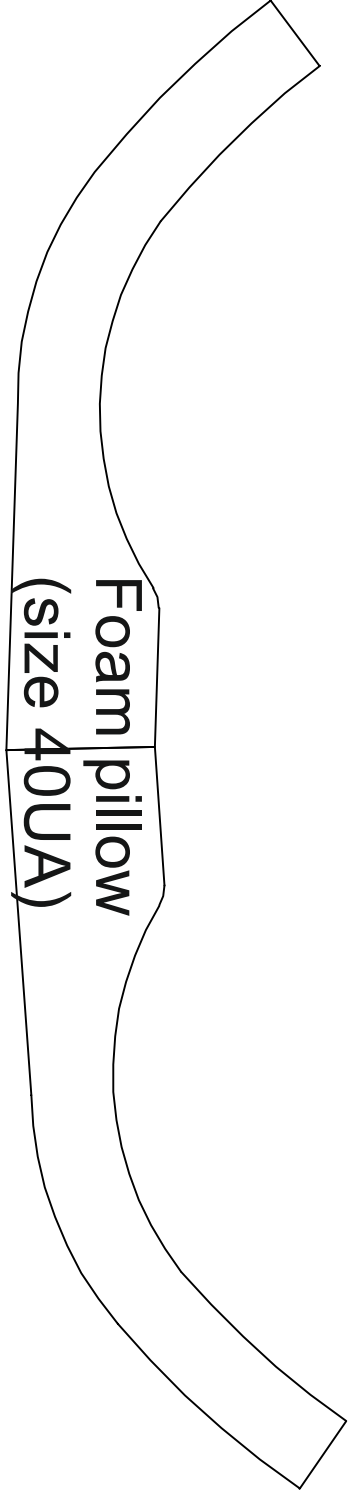
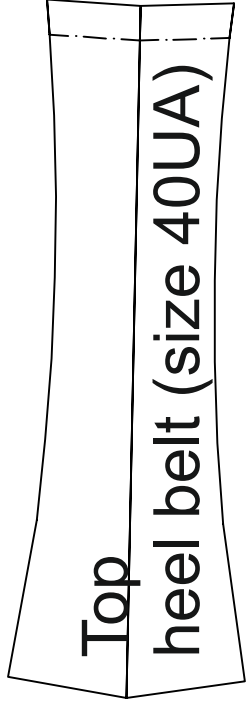
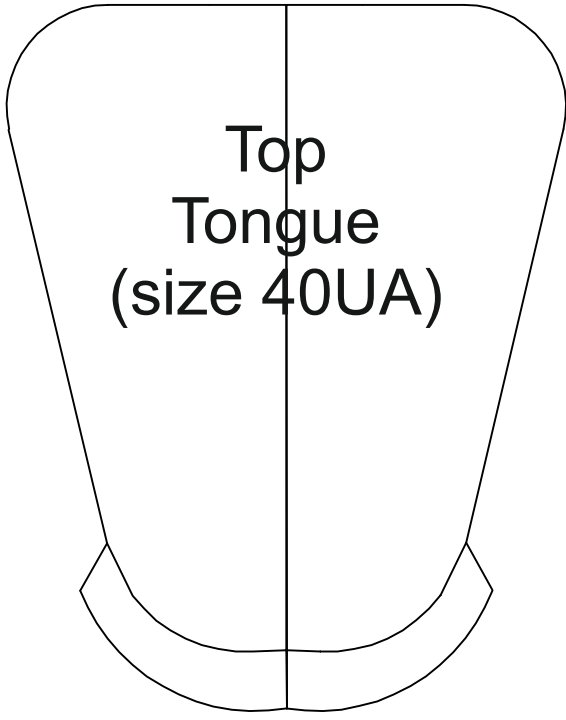

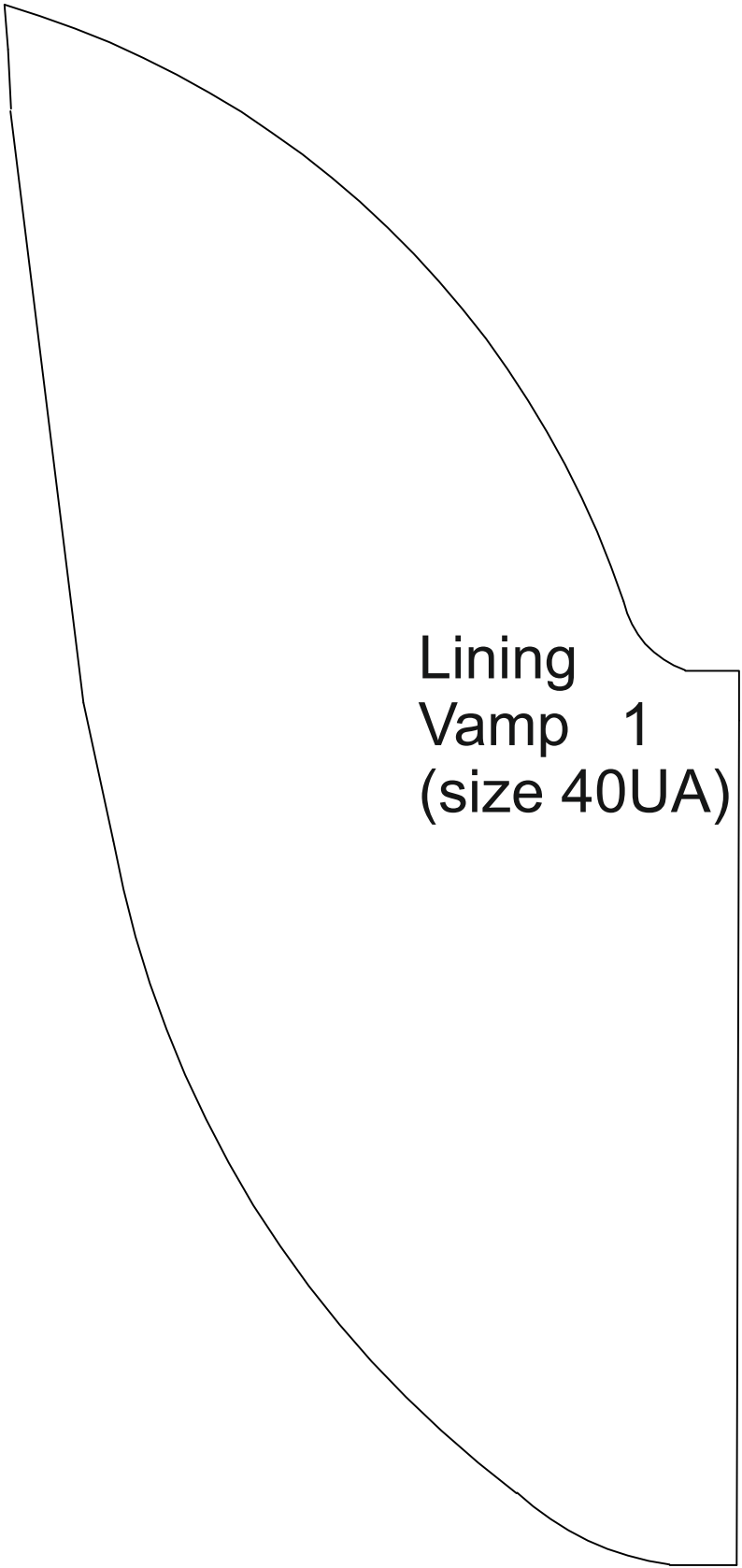

Lining  
Vamp 1  
(size 40UA)

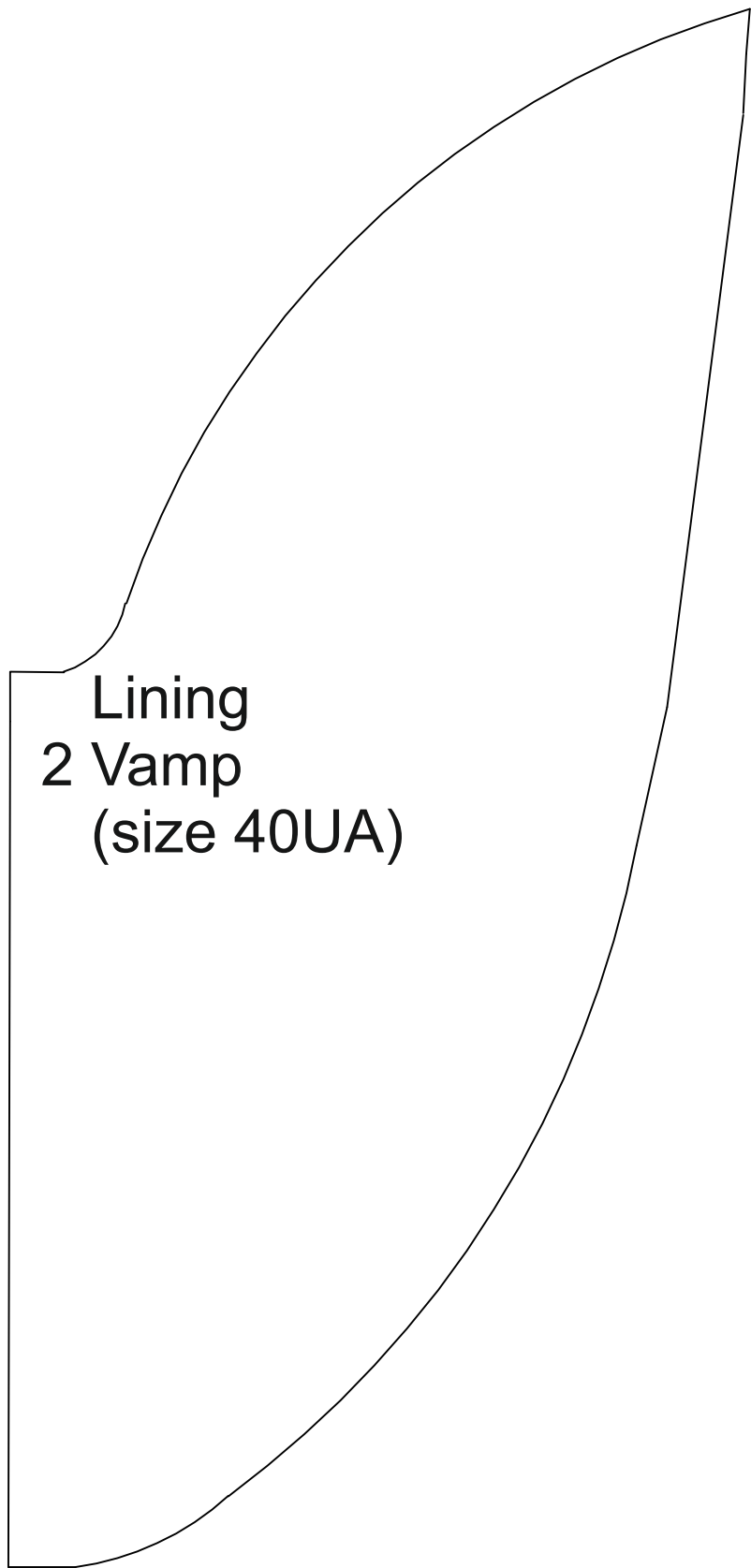

Lining  
2 Vamp  
(size 40UA)

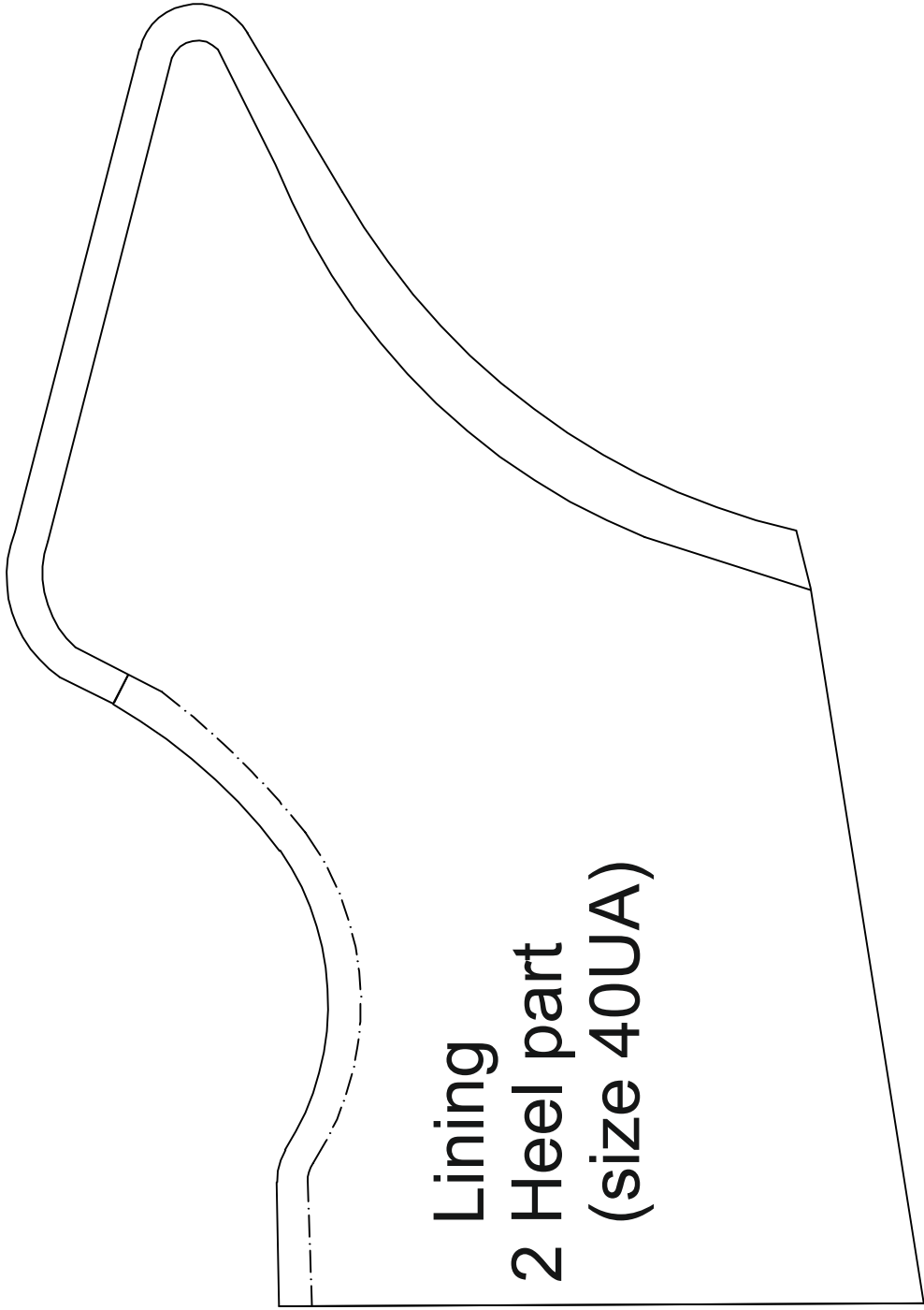

Lining  
2 Heel part  
(size 40UA)

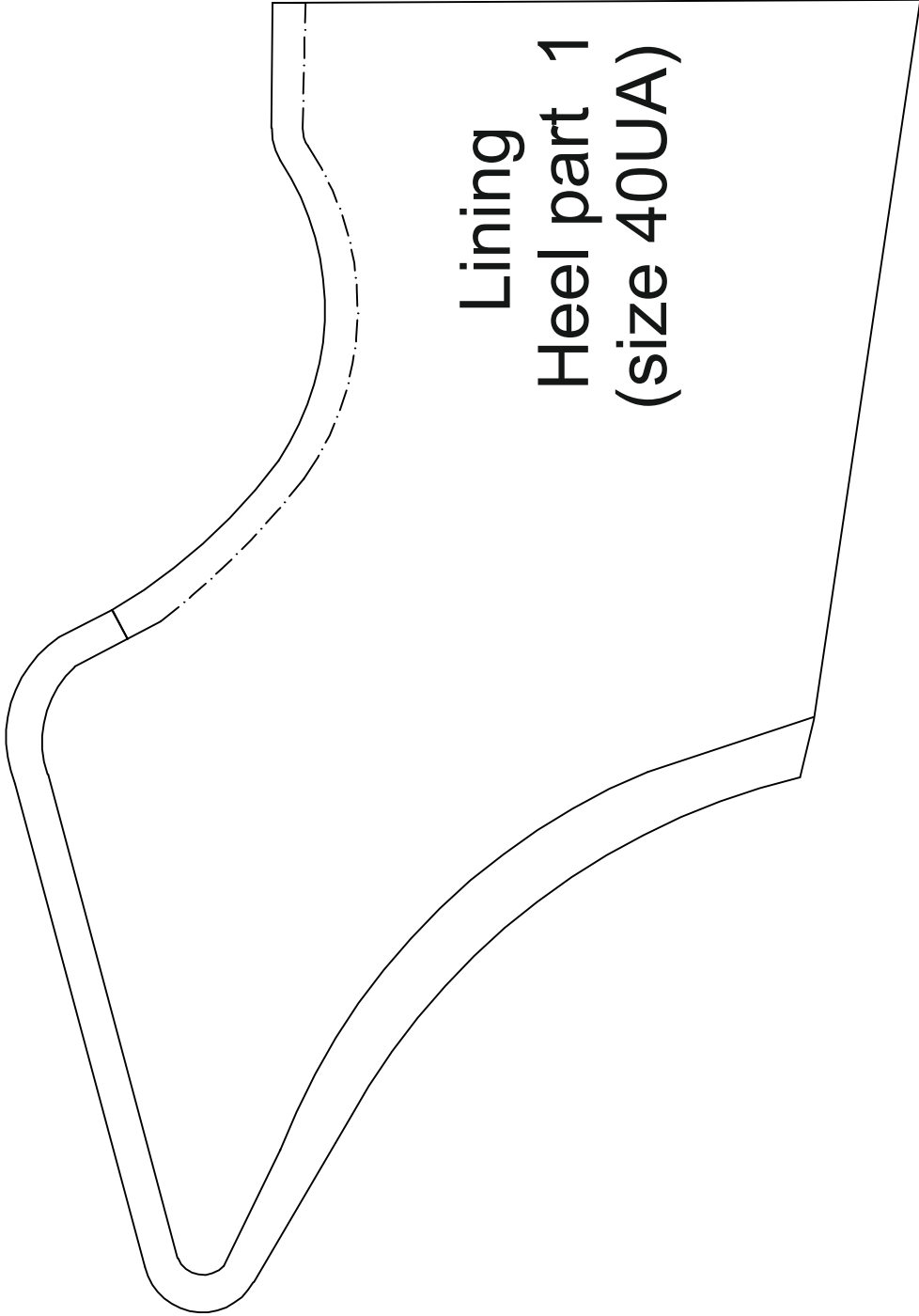

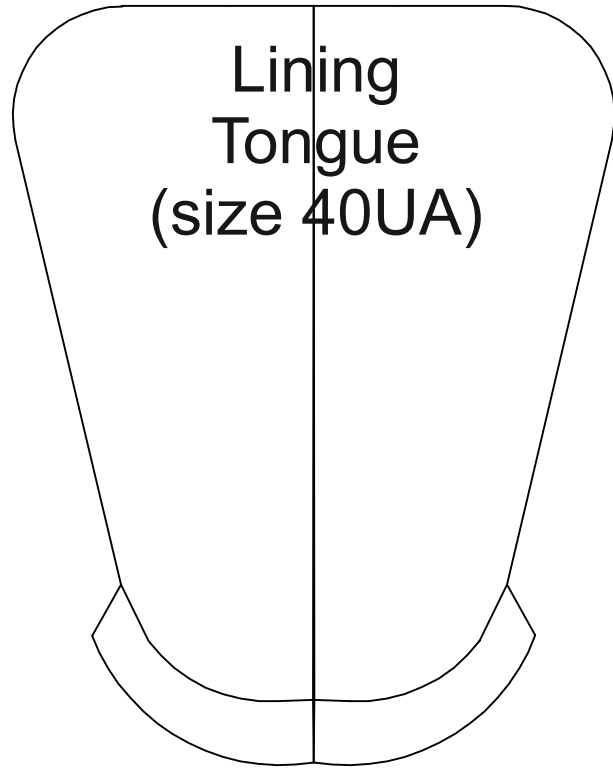

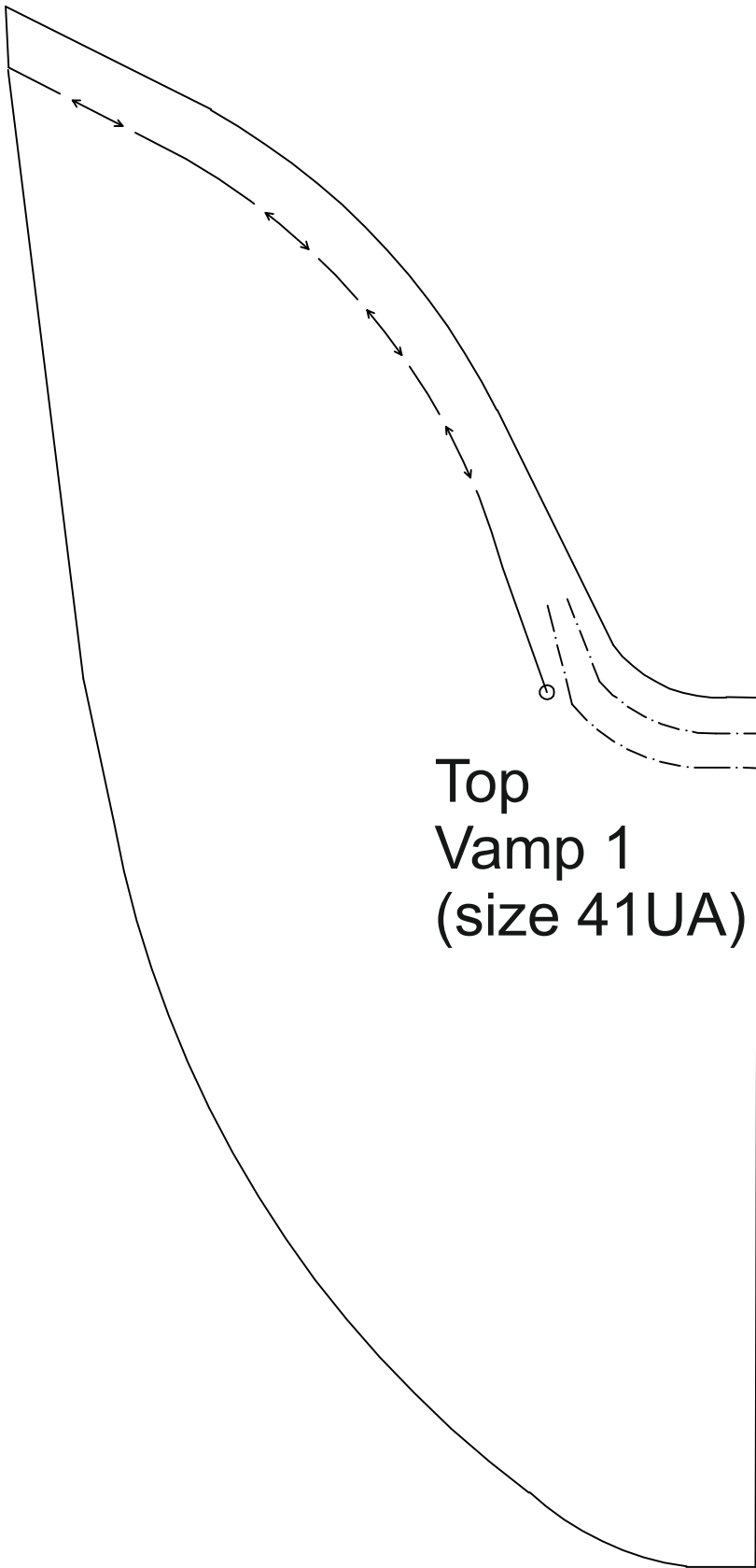

Top  
Vamp 1  
(size 41UA)

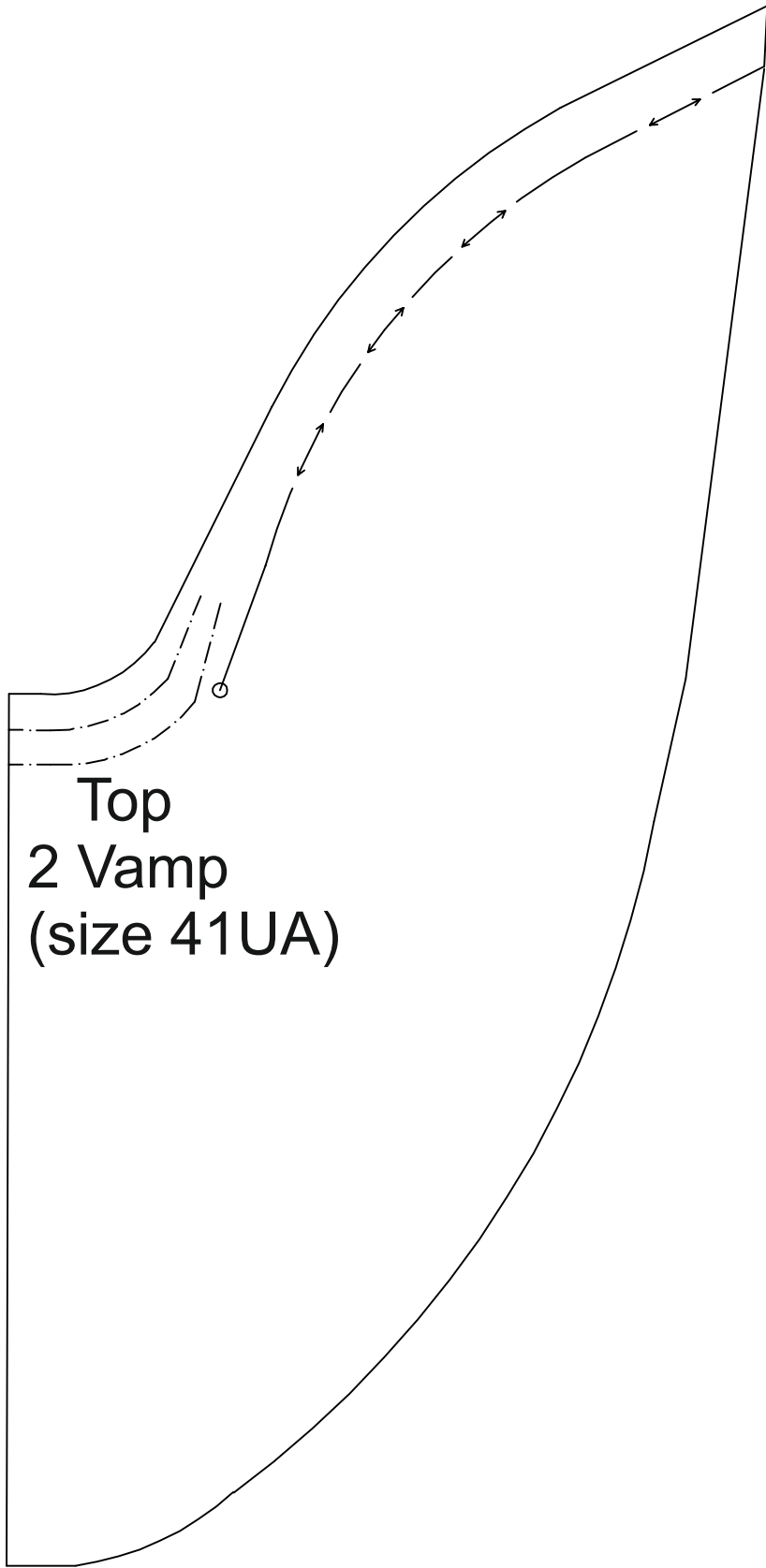

Top  
2 Vamp  
(size 41UA)



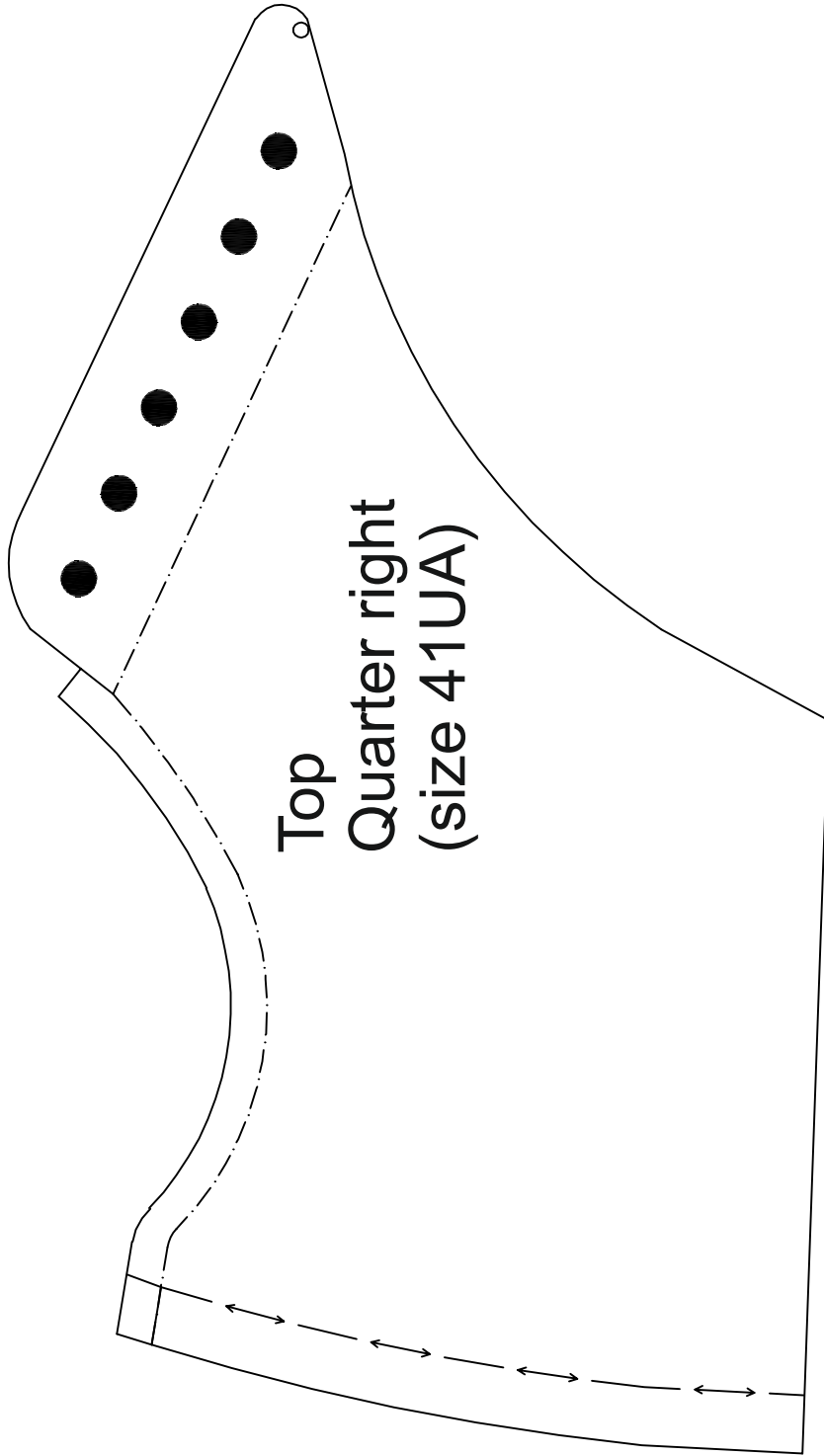

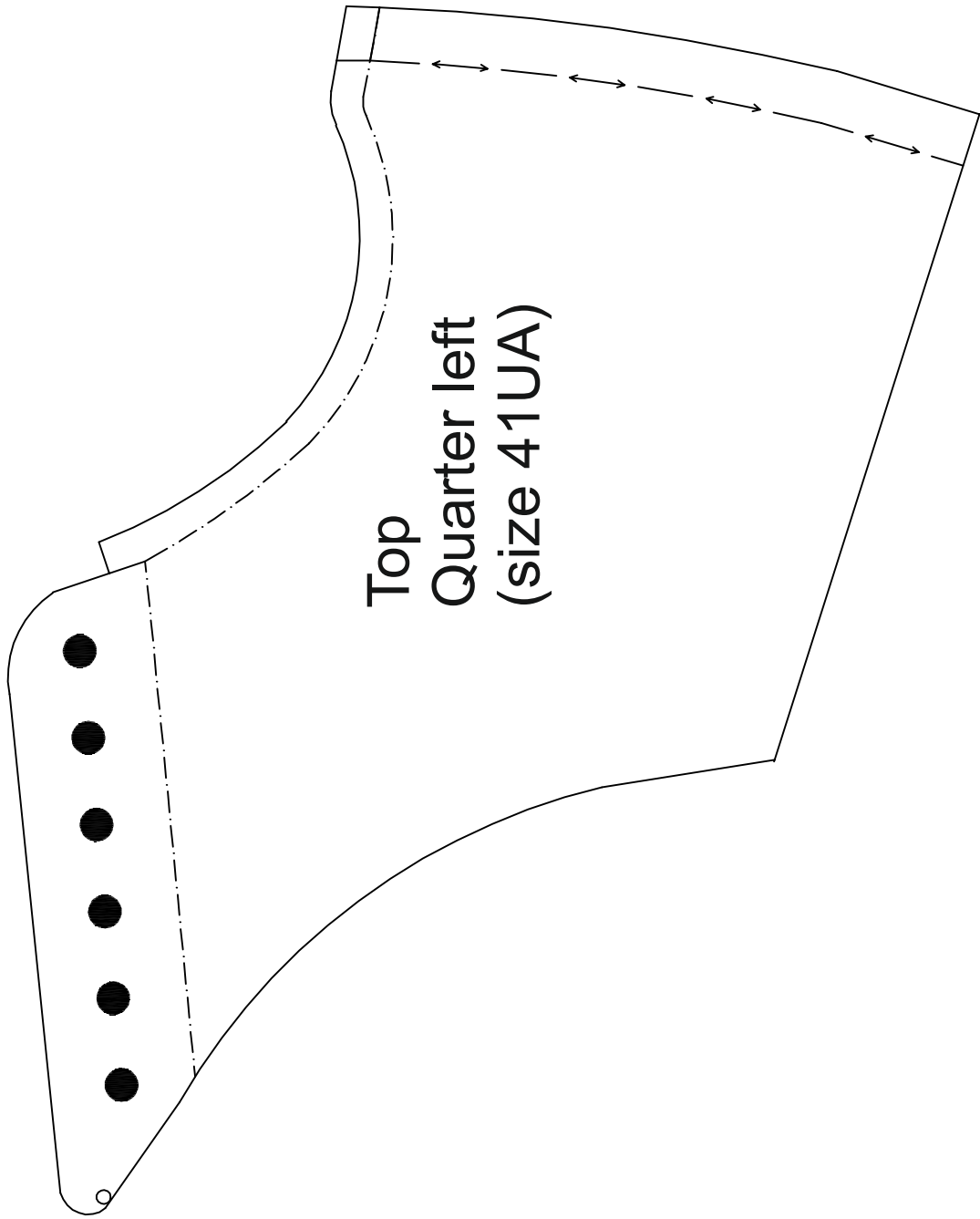

Top  
Quarter left  
(size 41UA)

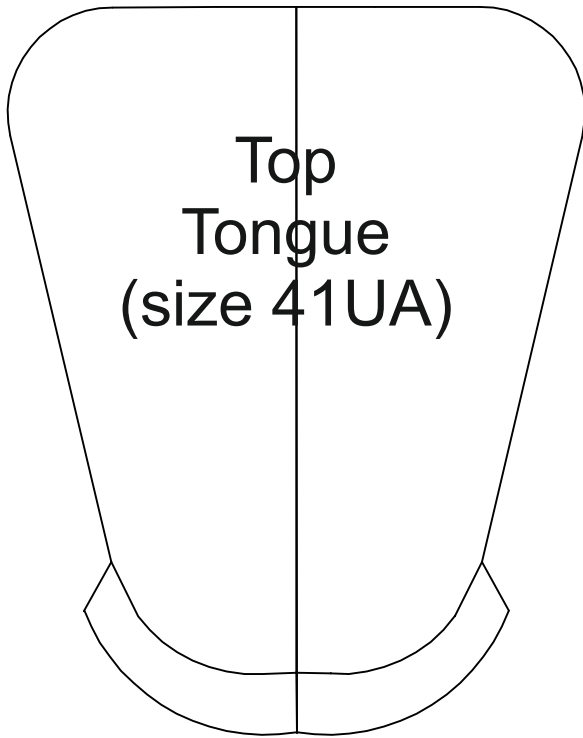
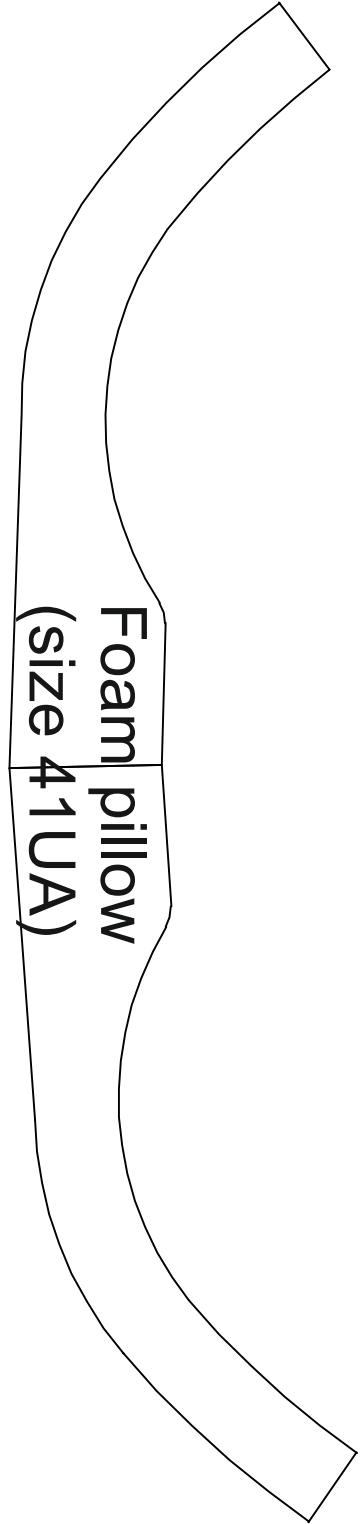
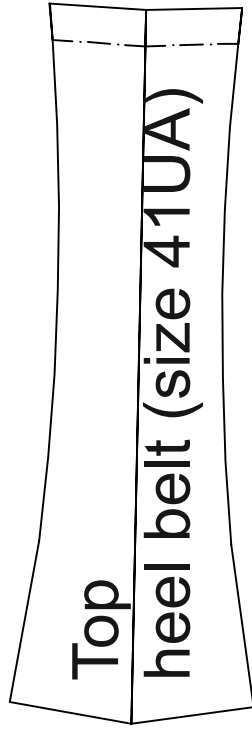

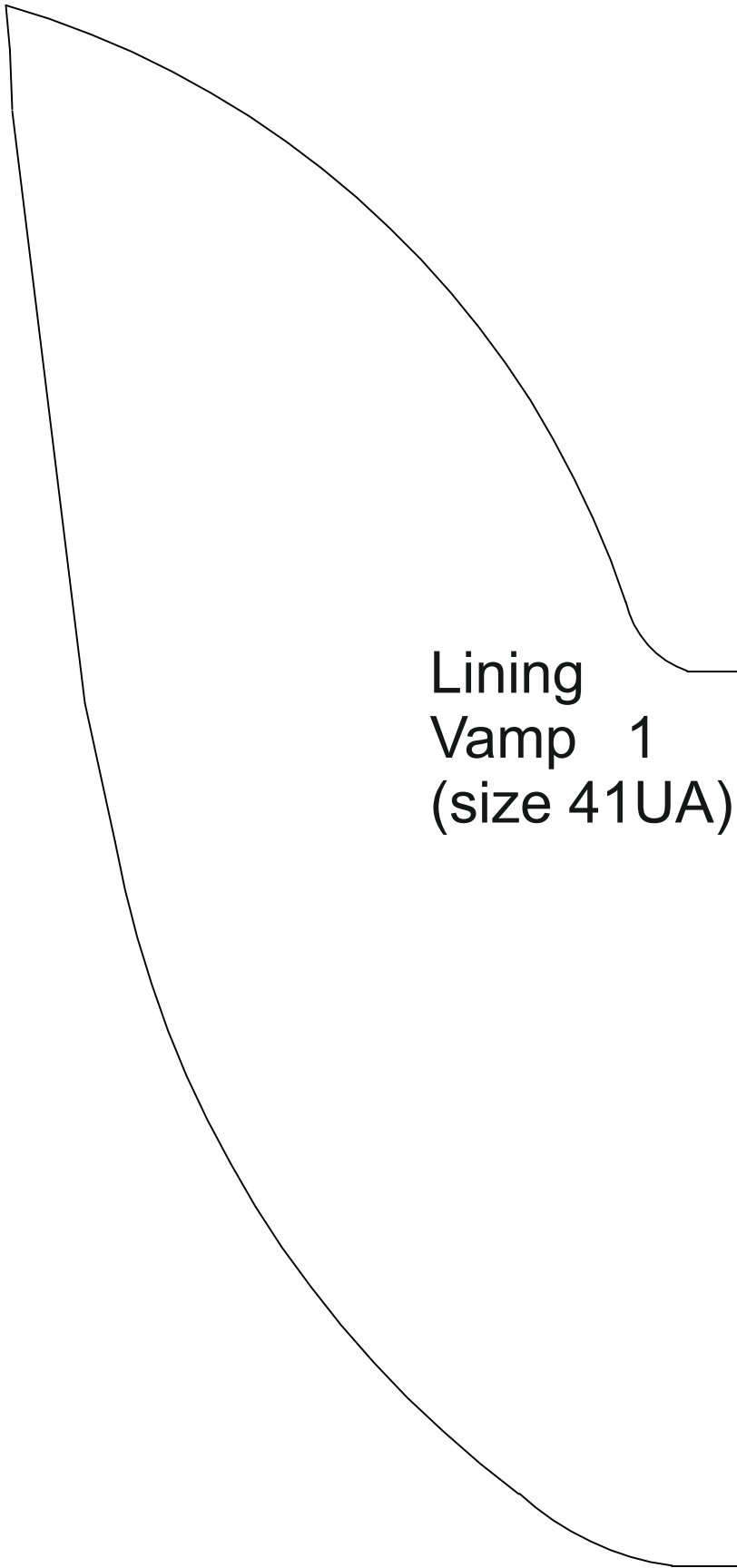

Lining  
Vamp 1  
(size 41UA)

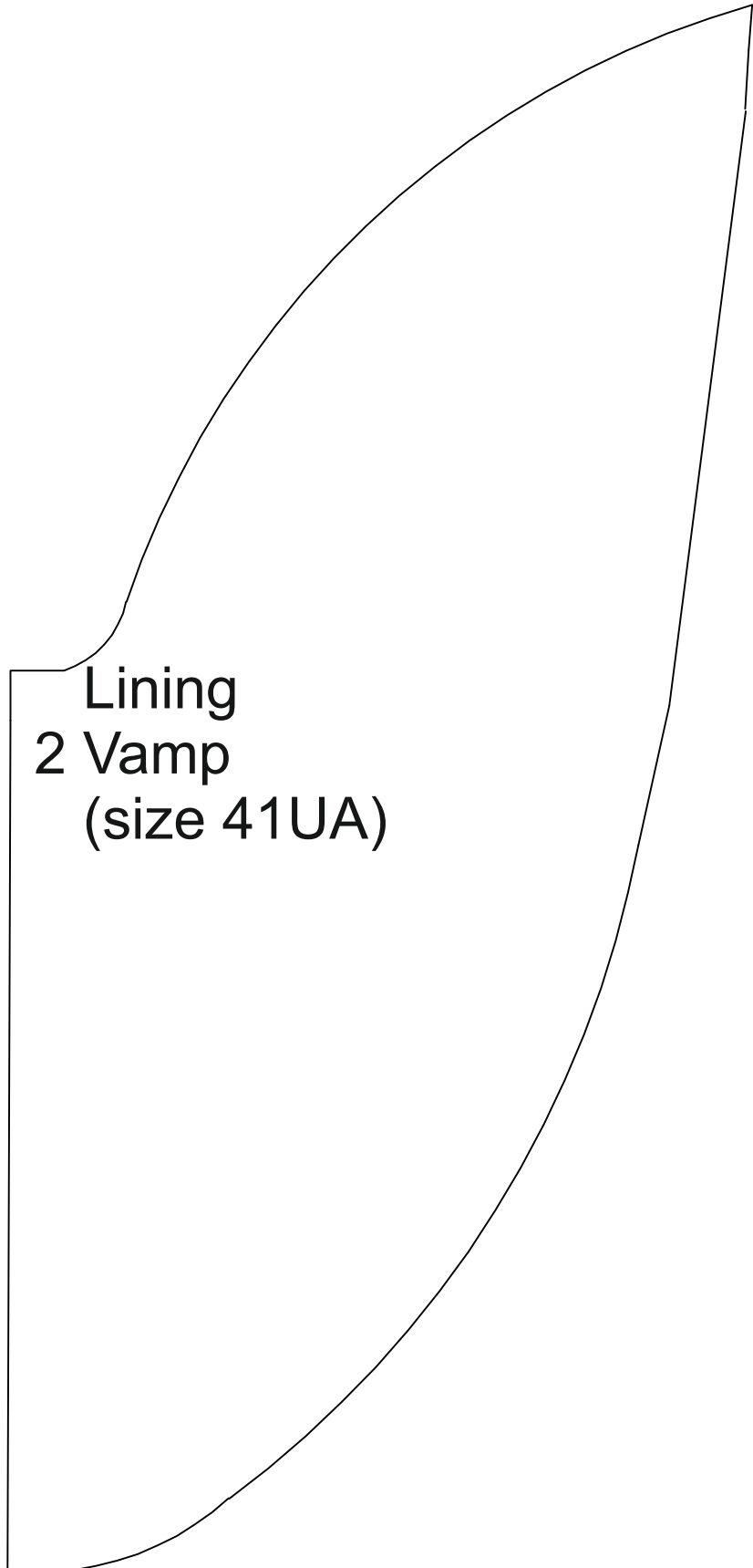

Lining  
2 Vamp  
(size 41UA)

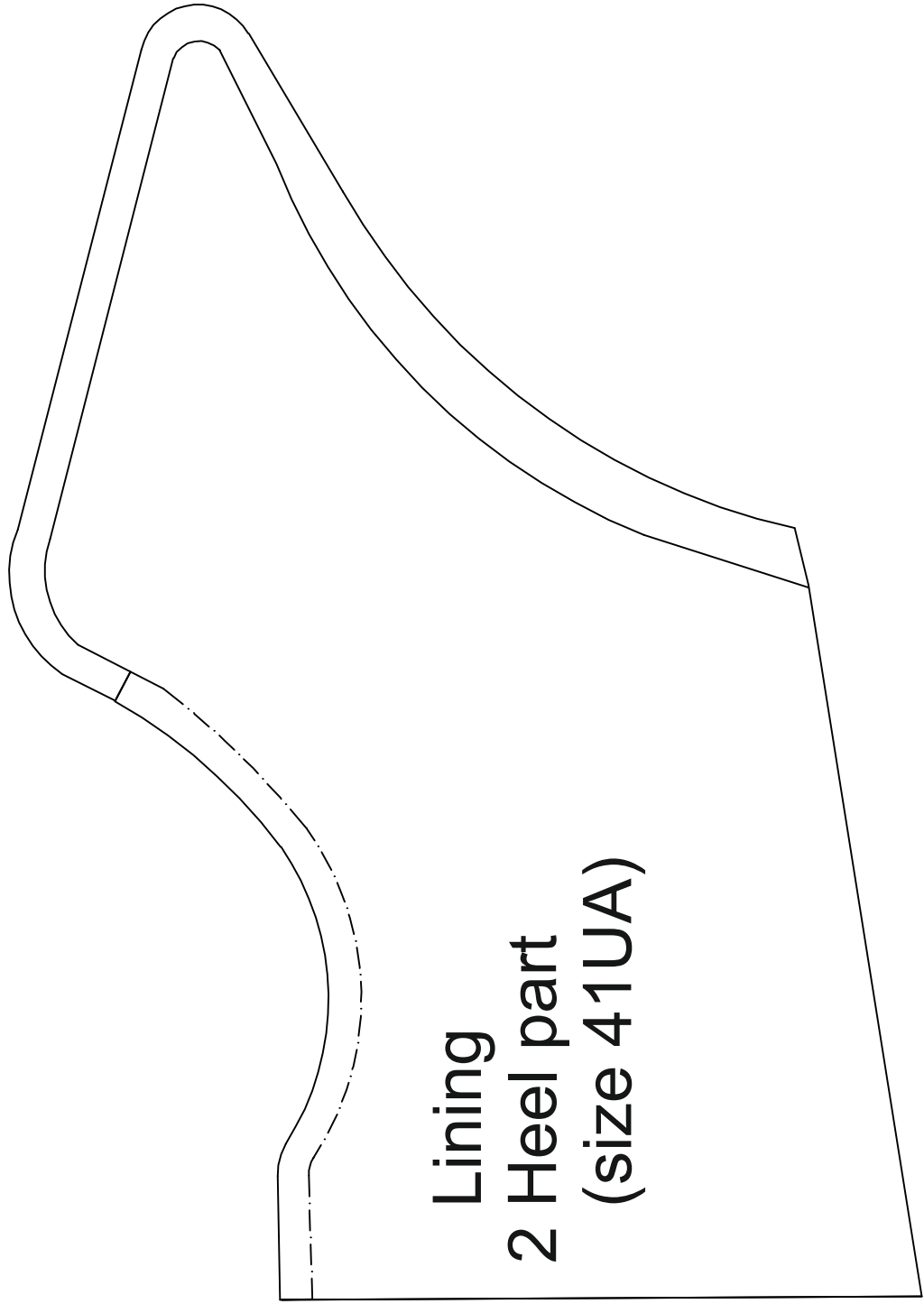

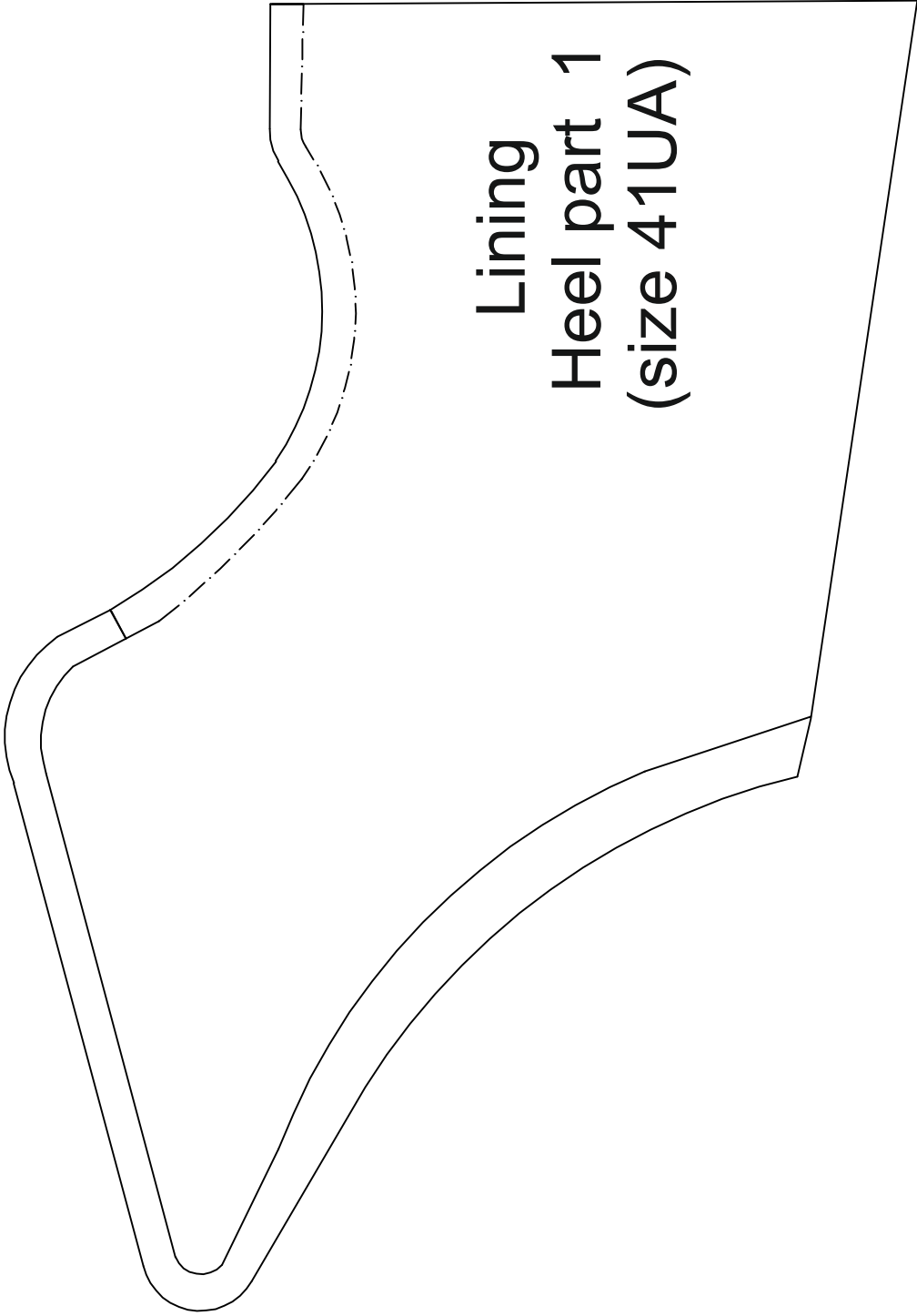

Lining  
Heel part 1  
(size 41UA)

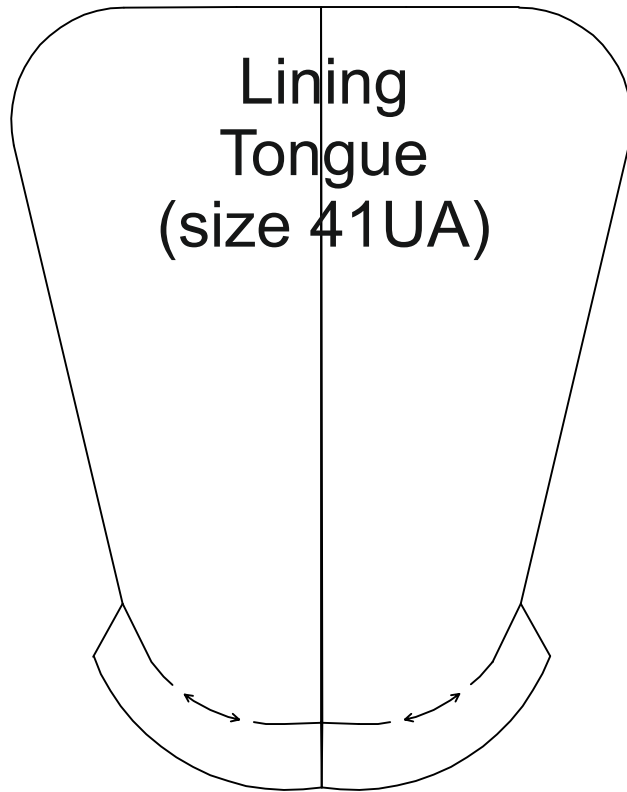



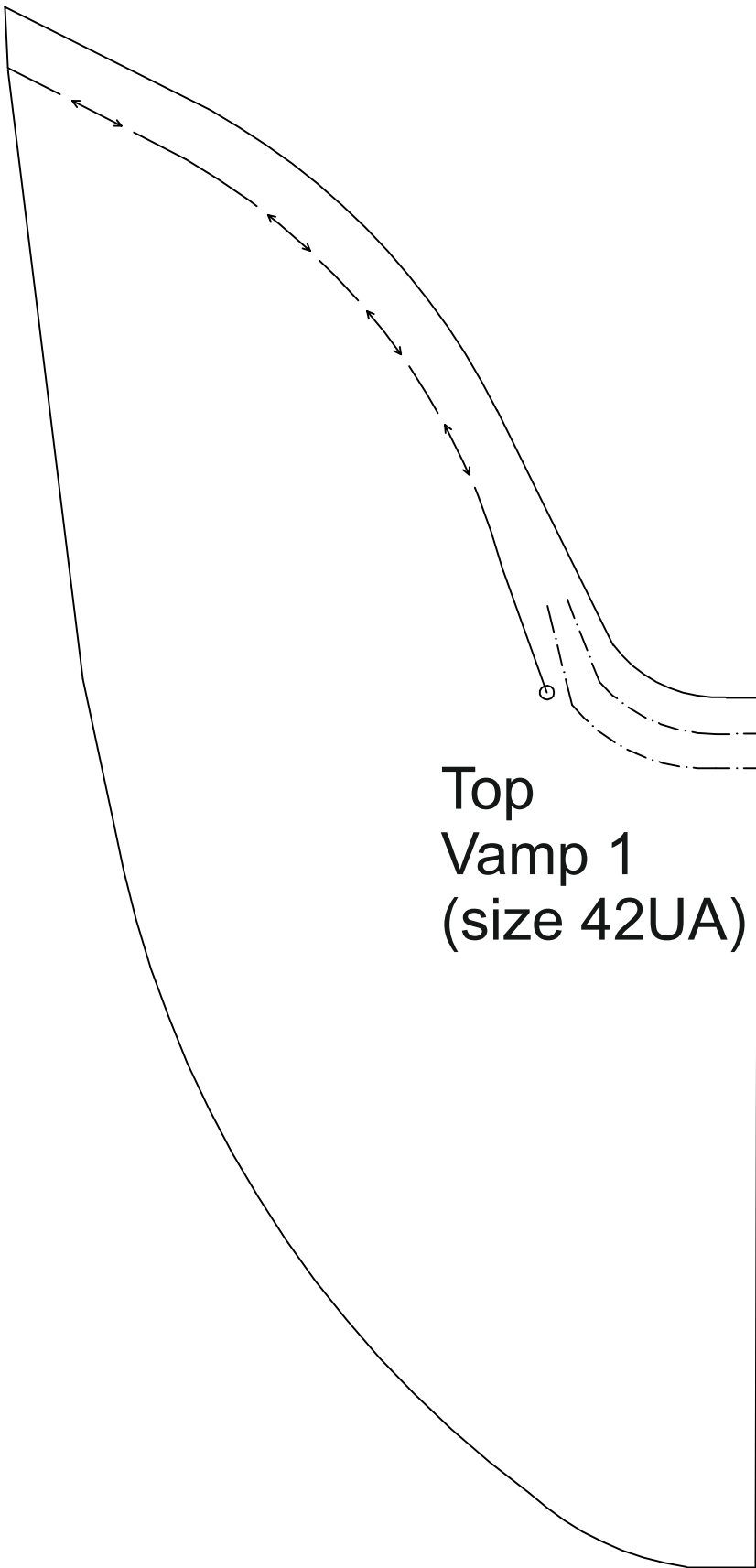

Top  
Vamp 1  
(size 42UA)

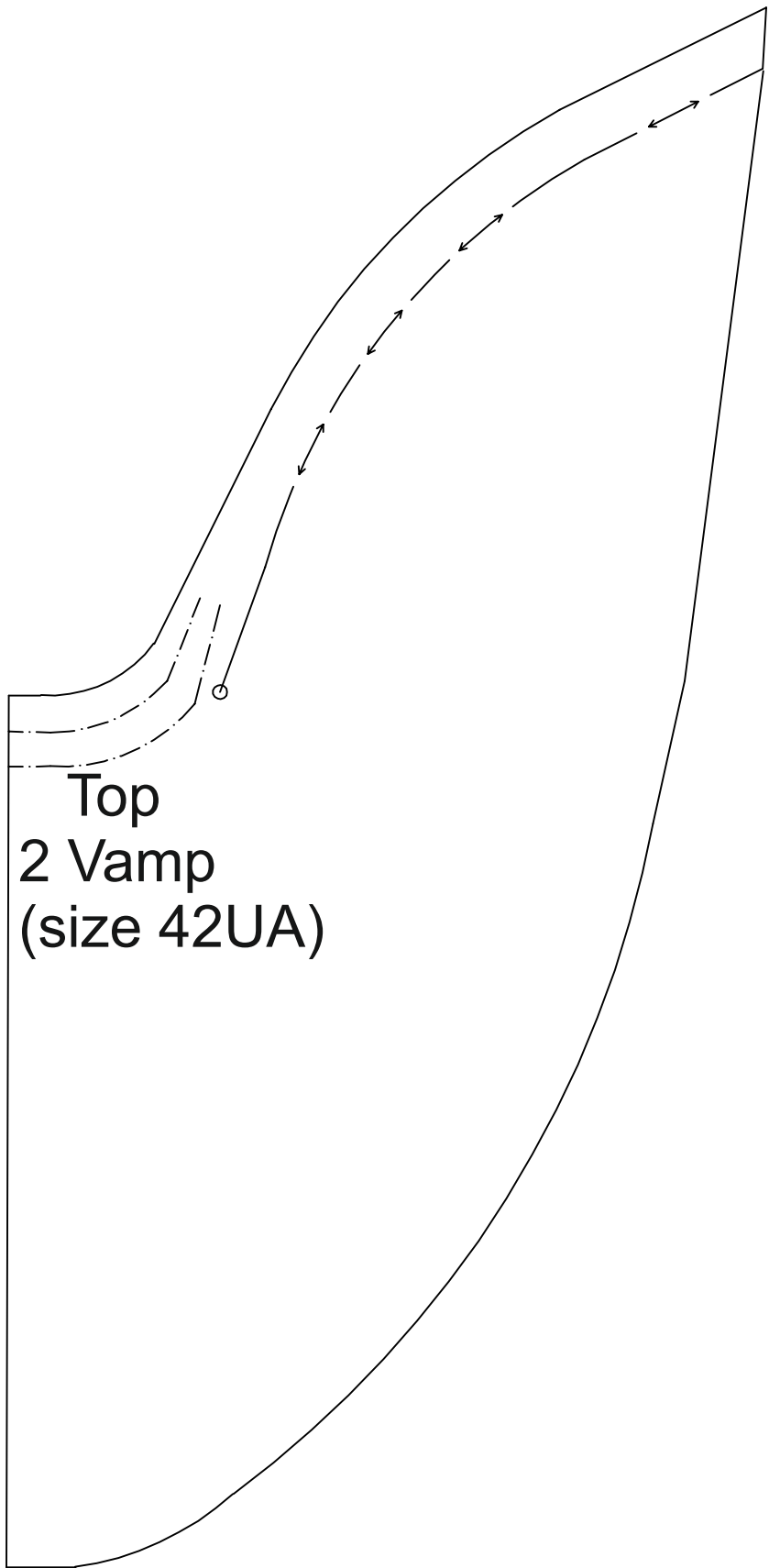

Top  
2 Vamp  
(size 42UA)

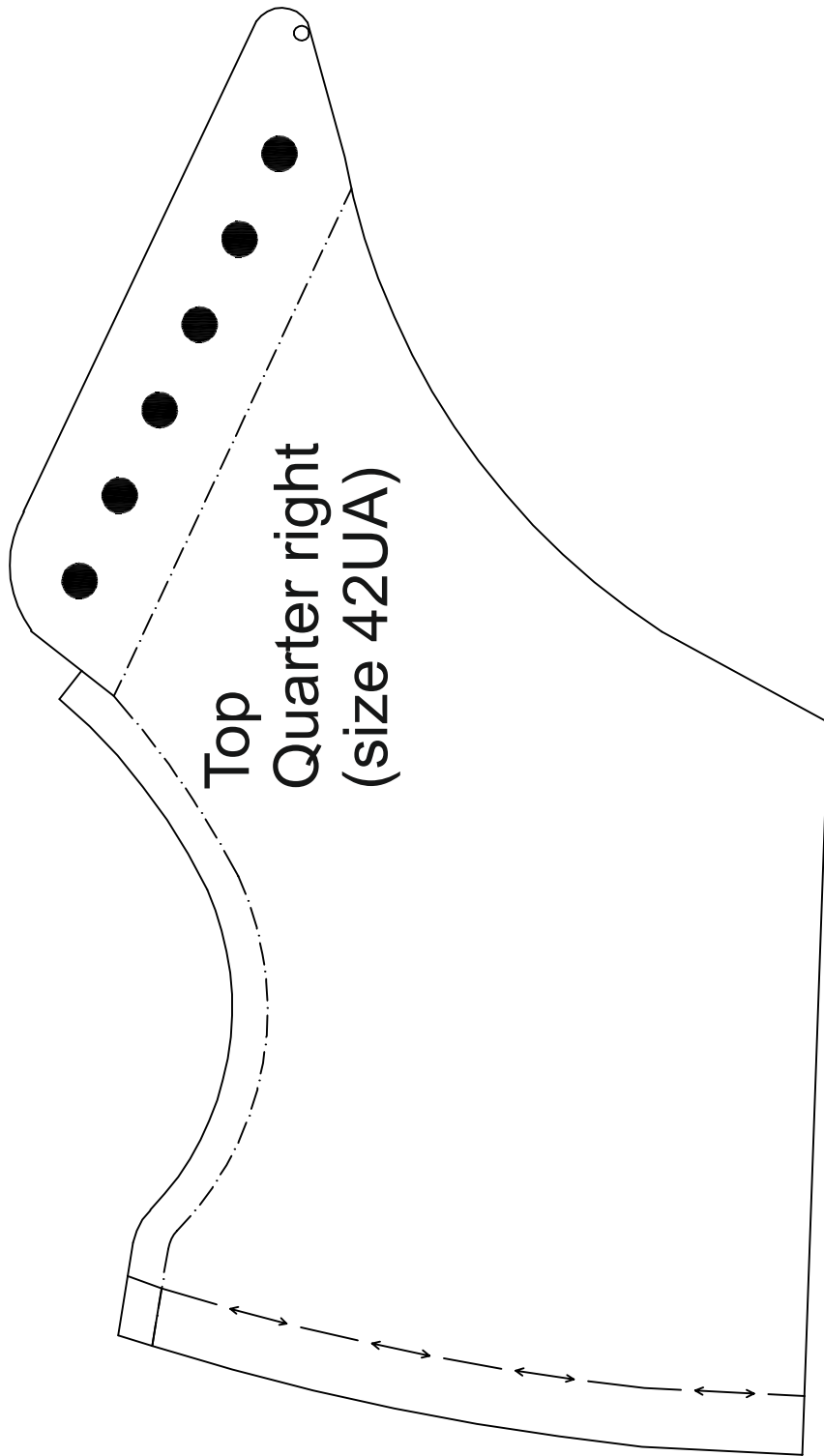

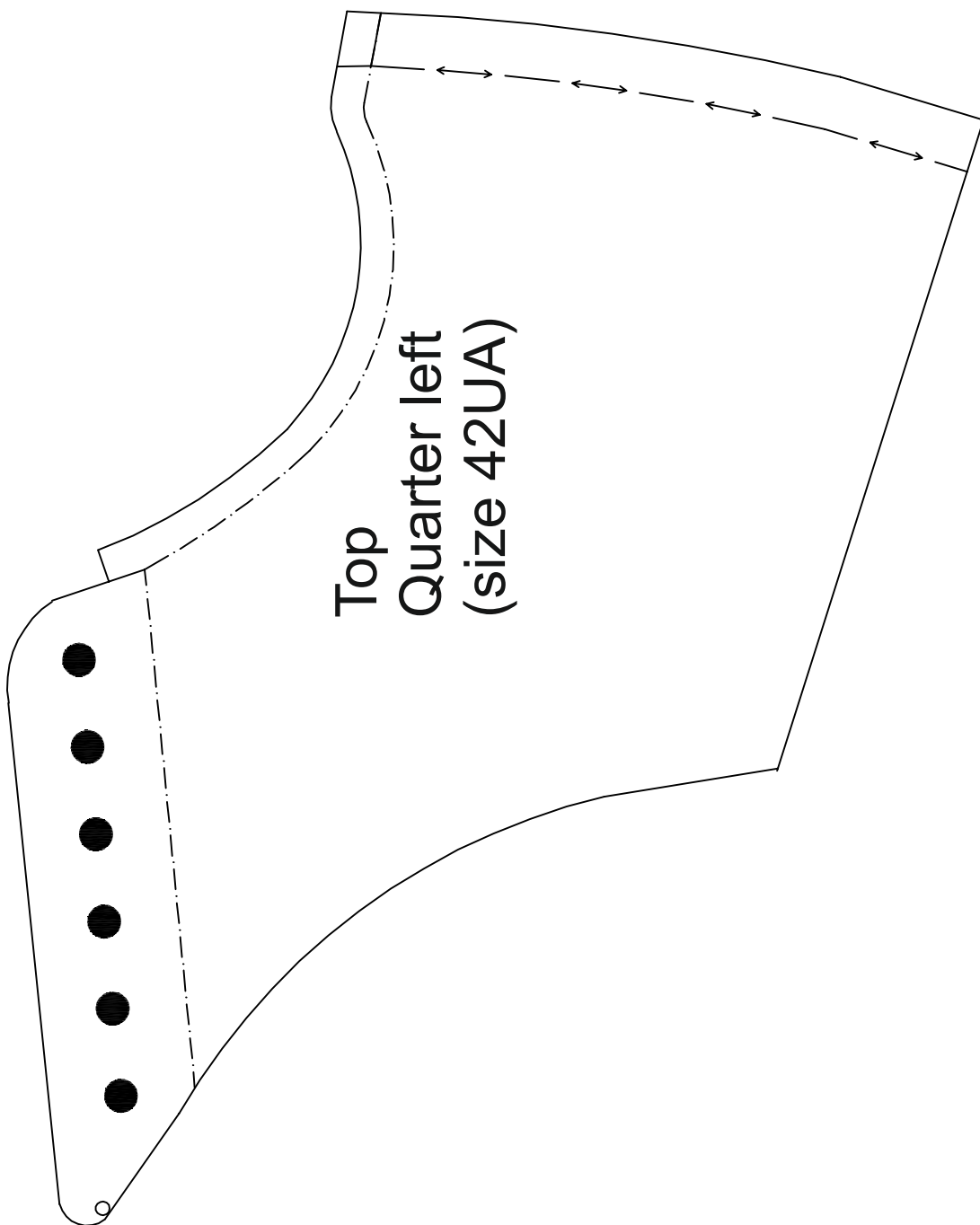

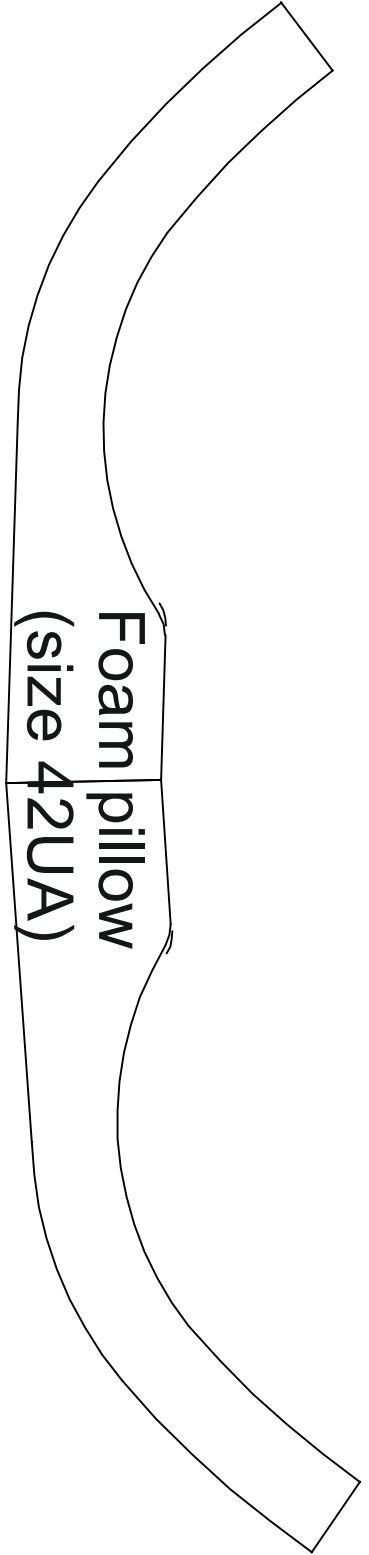
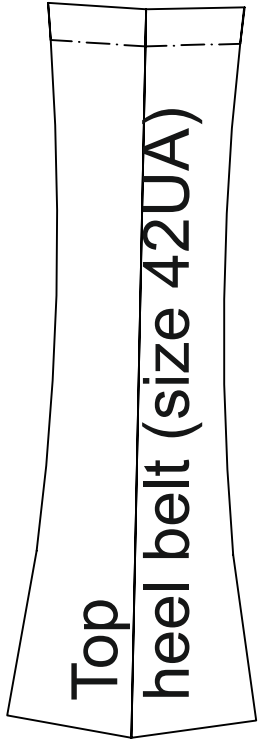
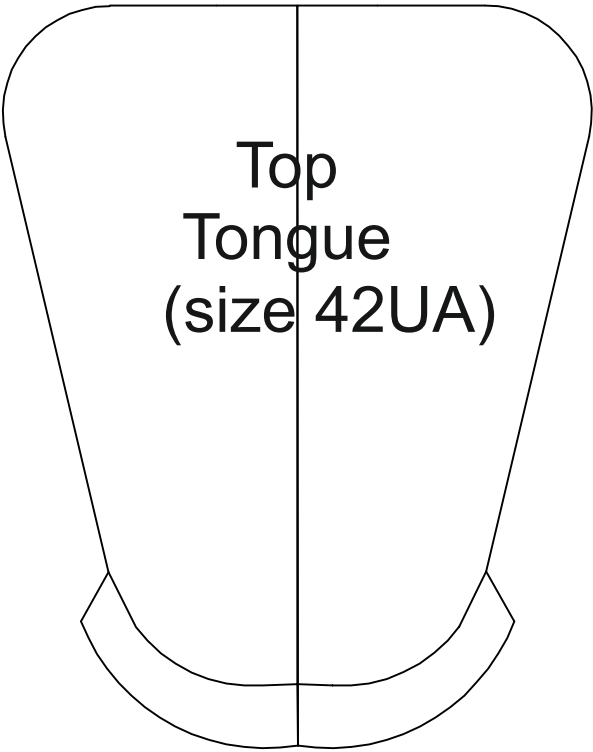

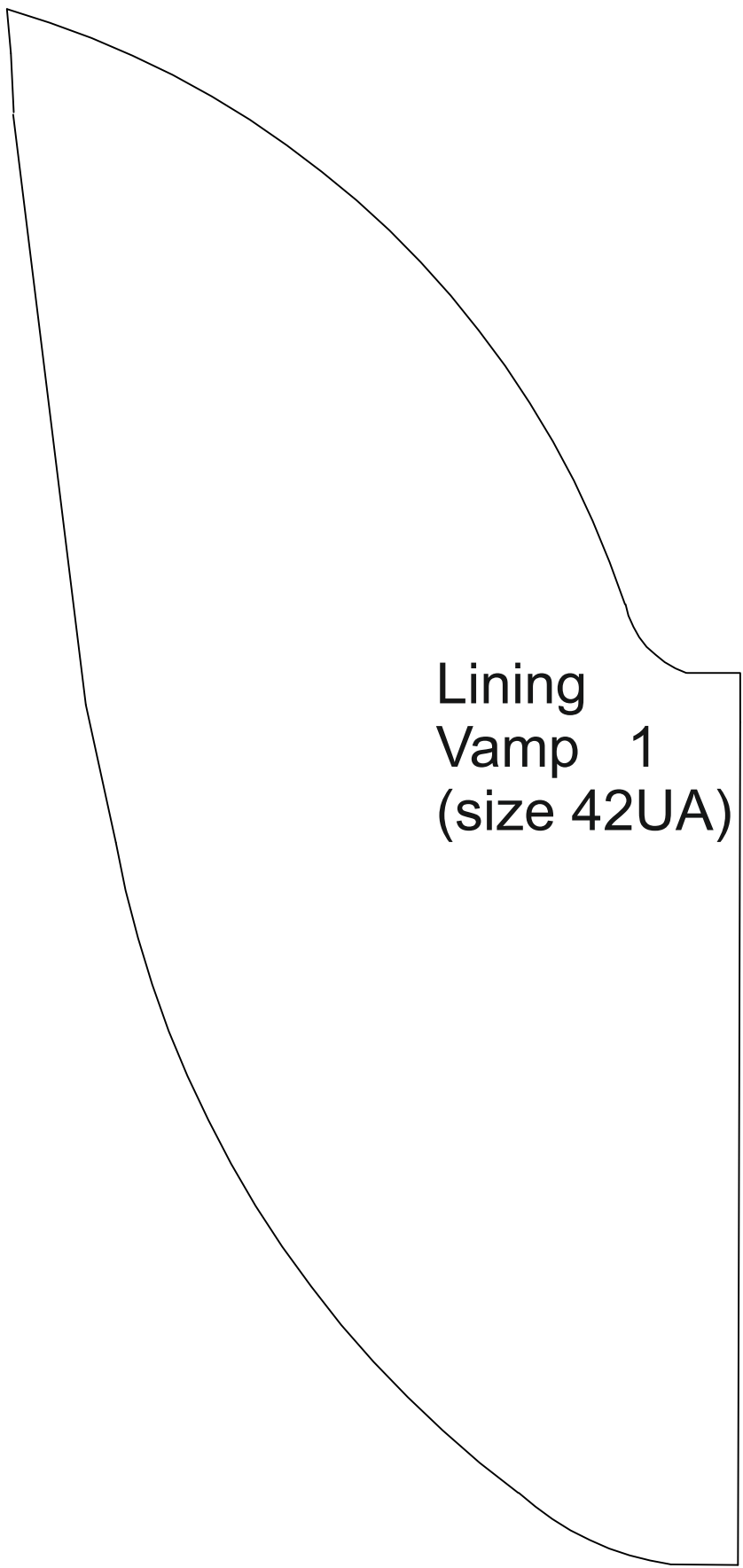

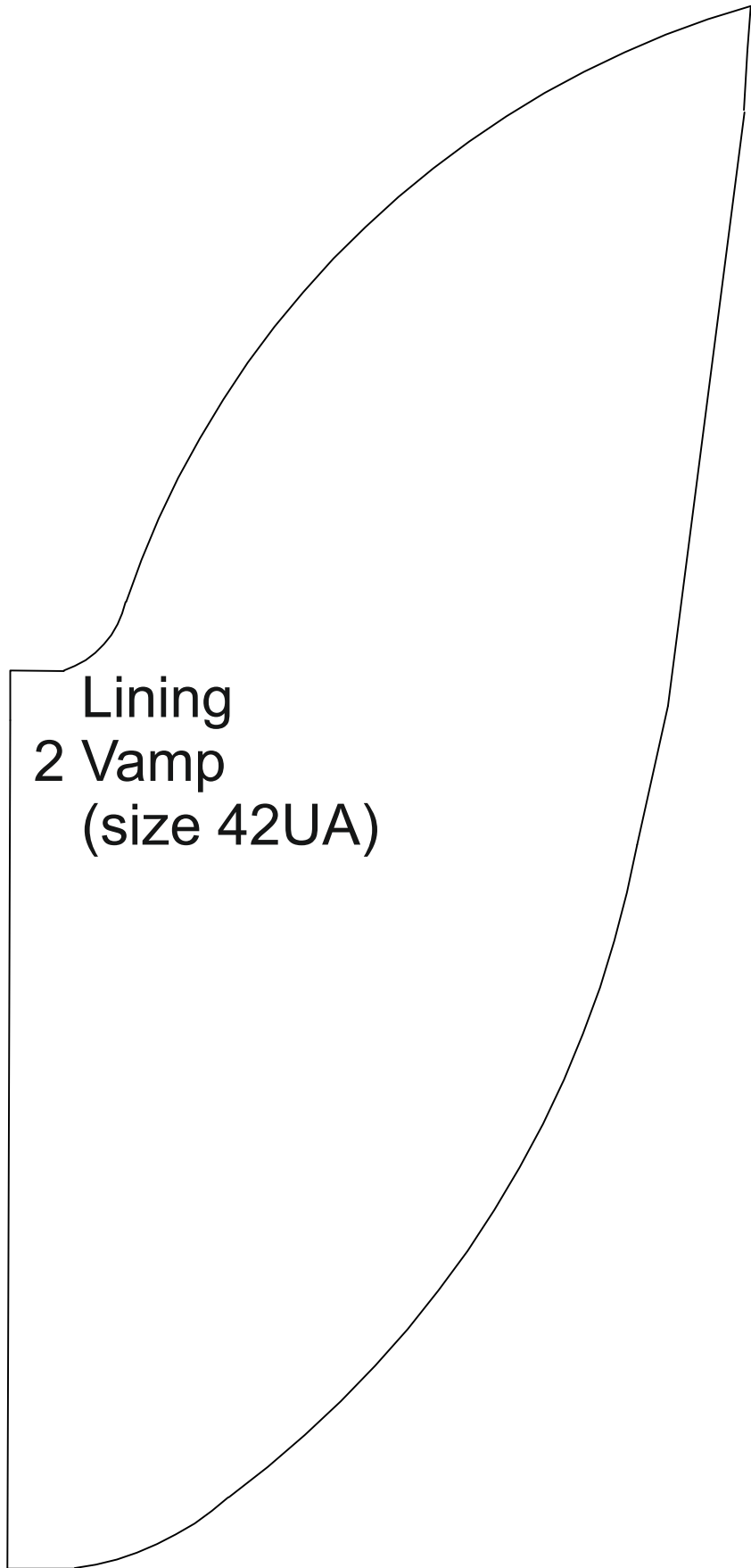

**Lining  
2 Vamp  
(size 42UA)**

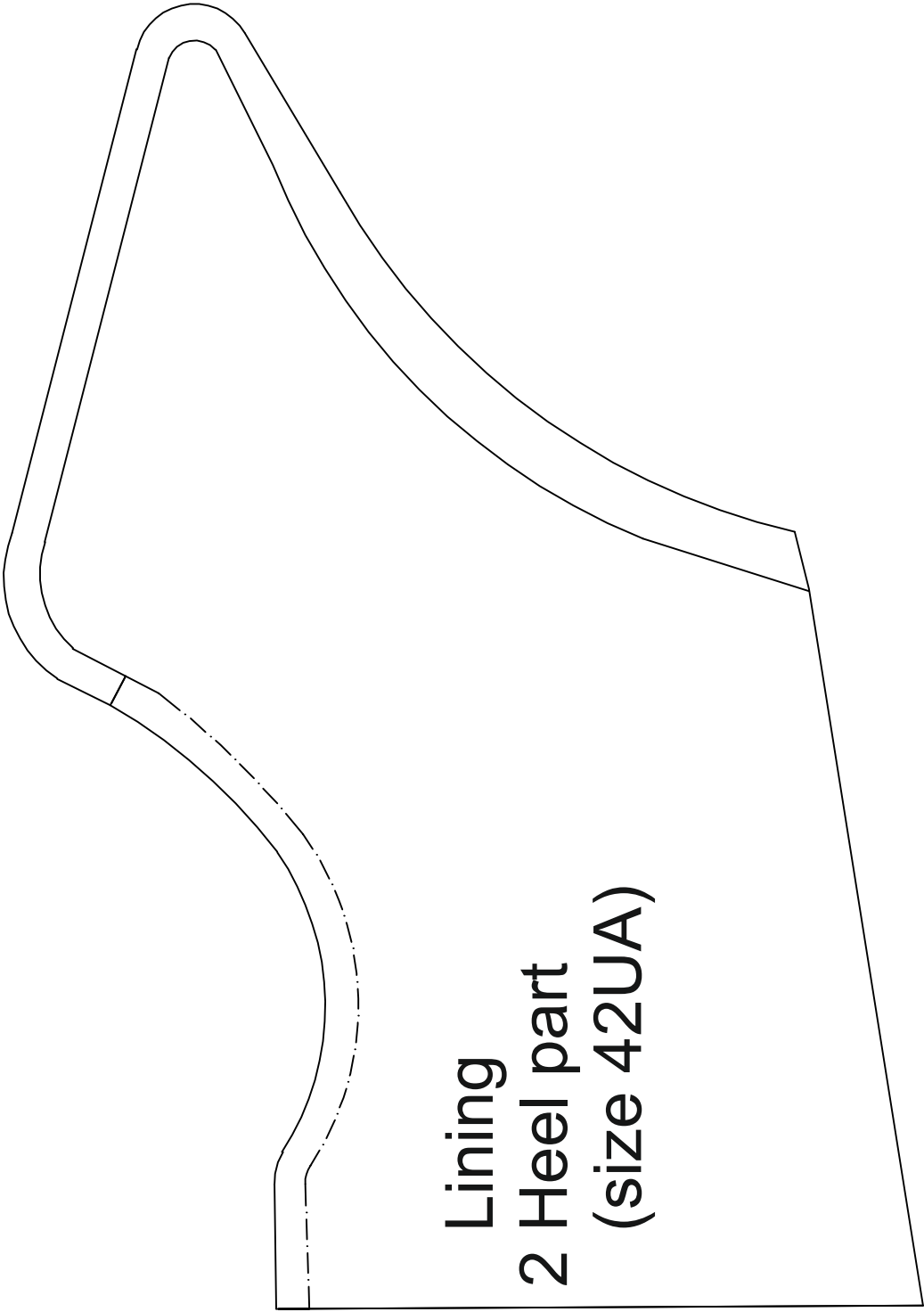



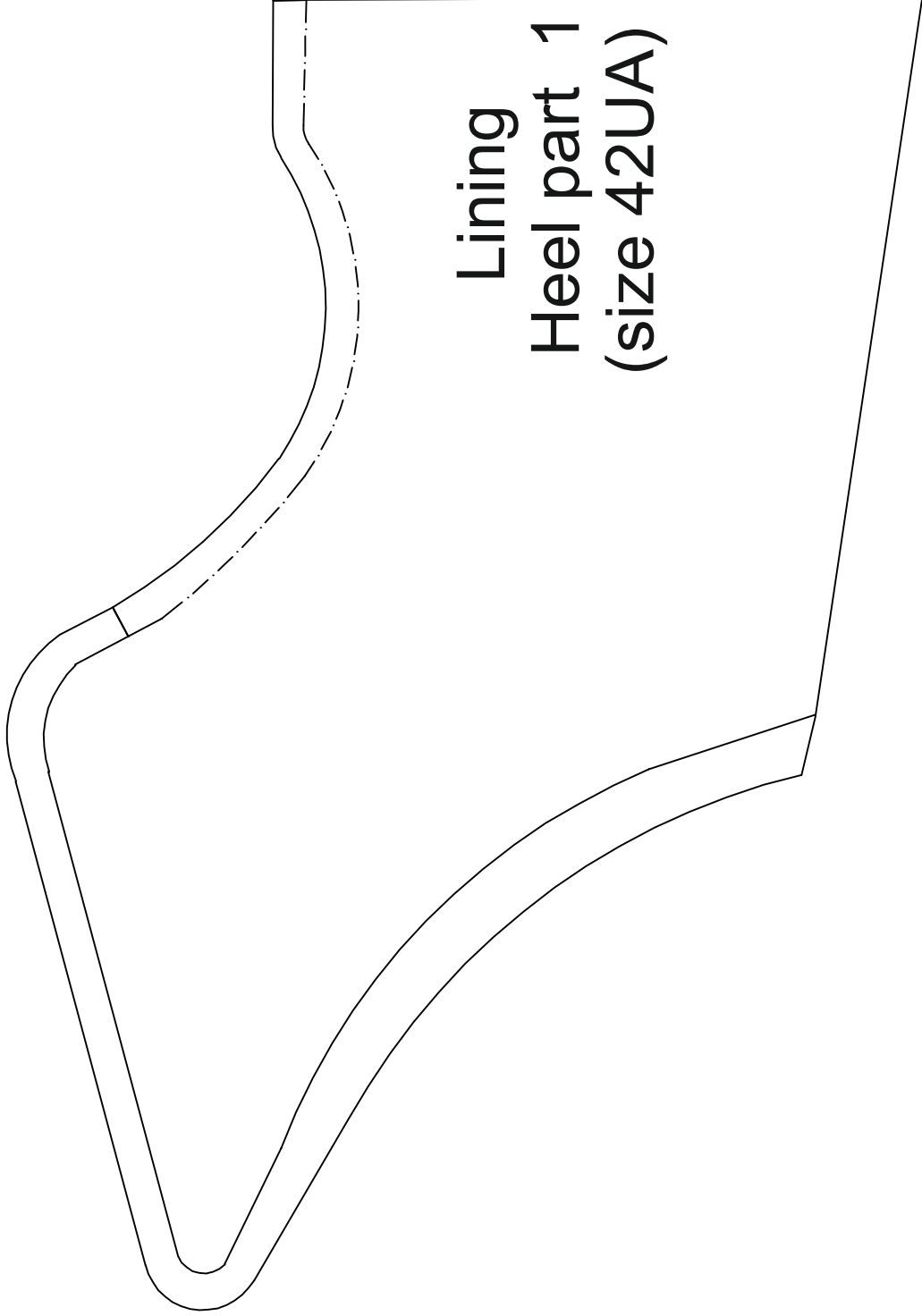

Lining  
Heel part 1  
(size 42UA)

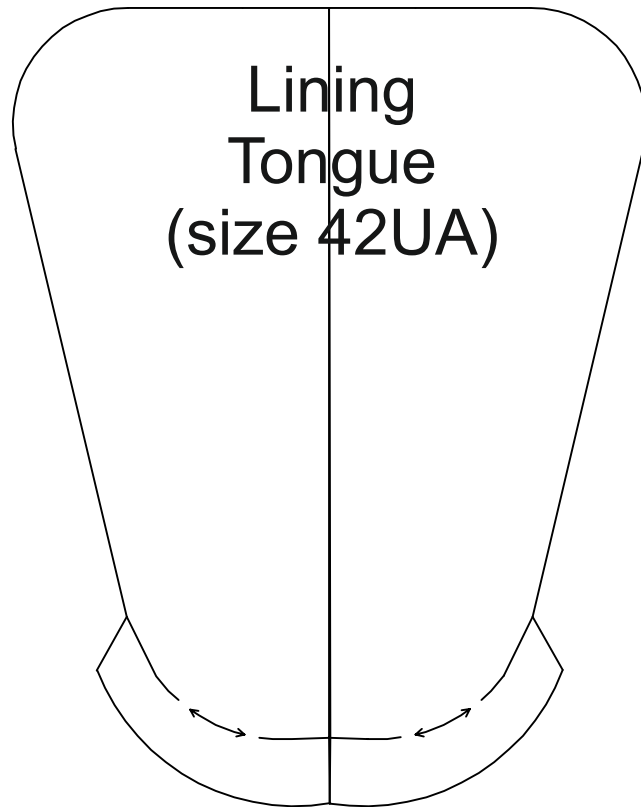

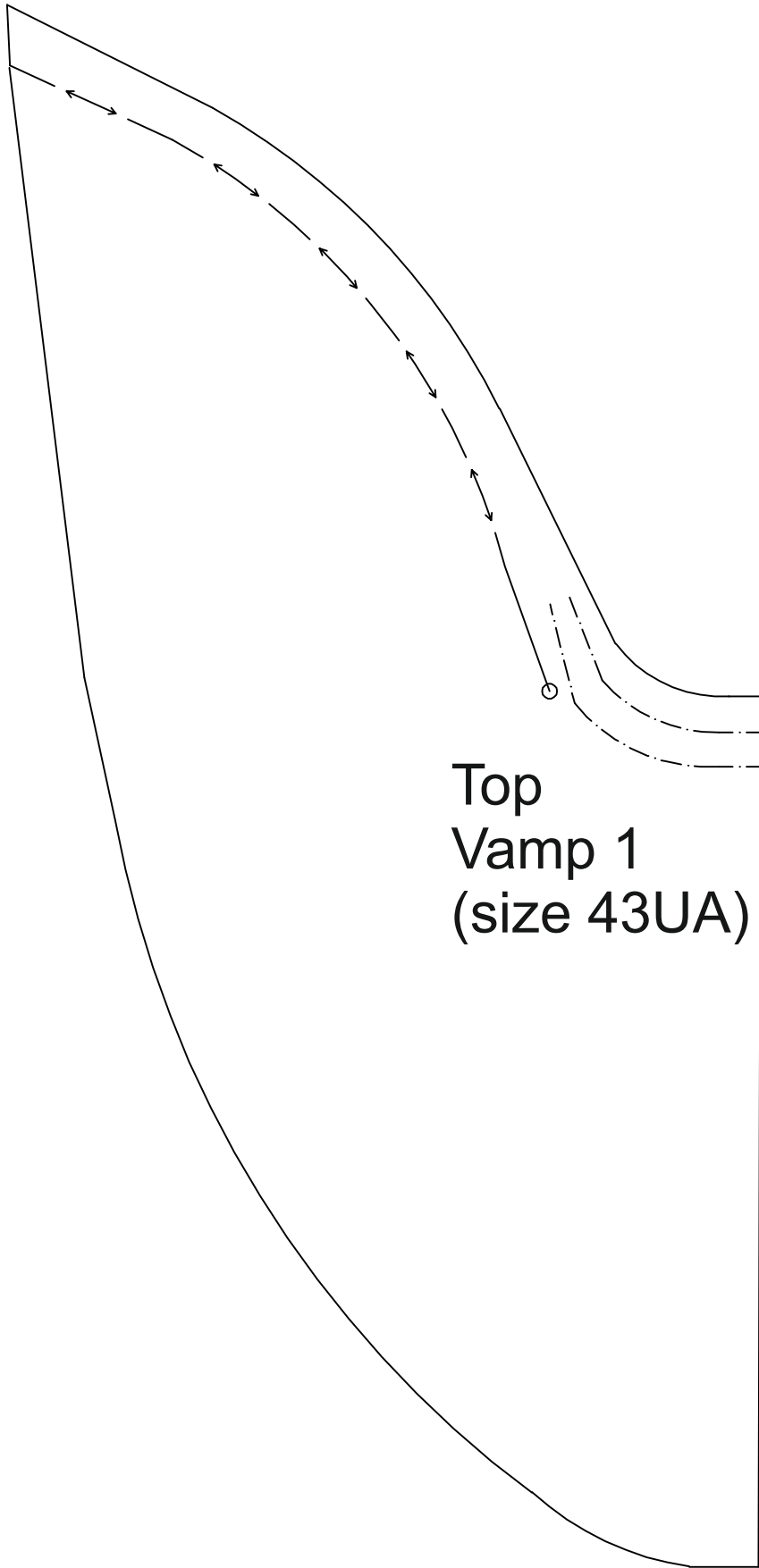

Top  
Vamp 1  
(size 43UA)

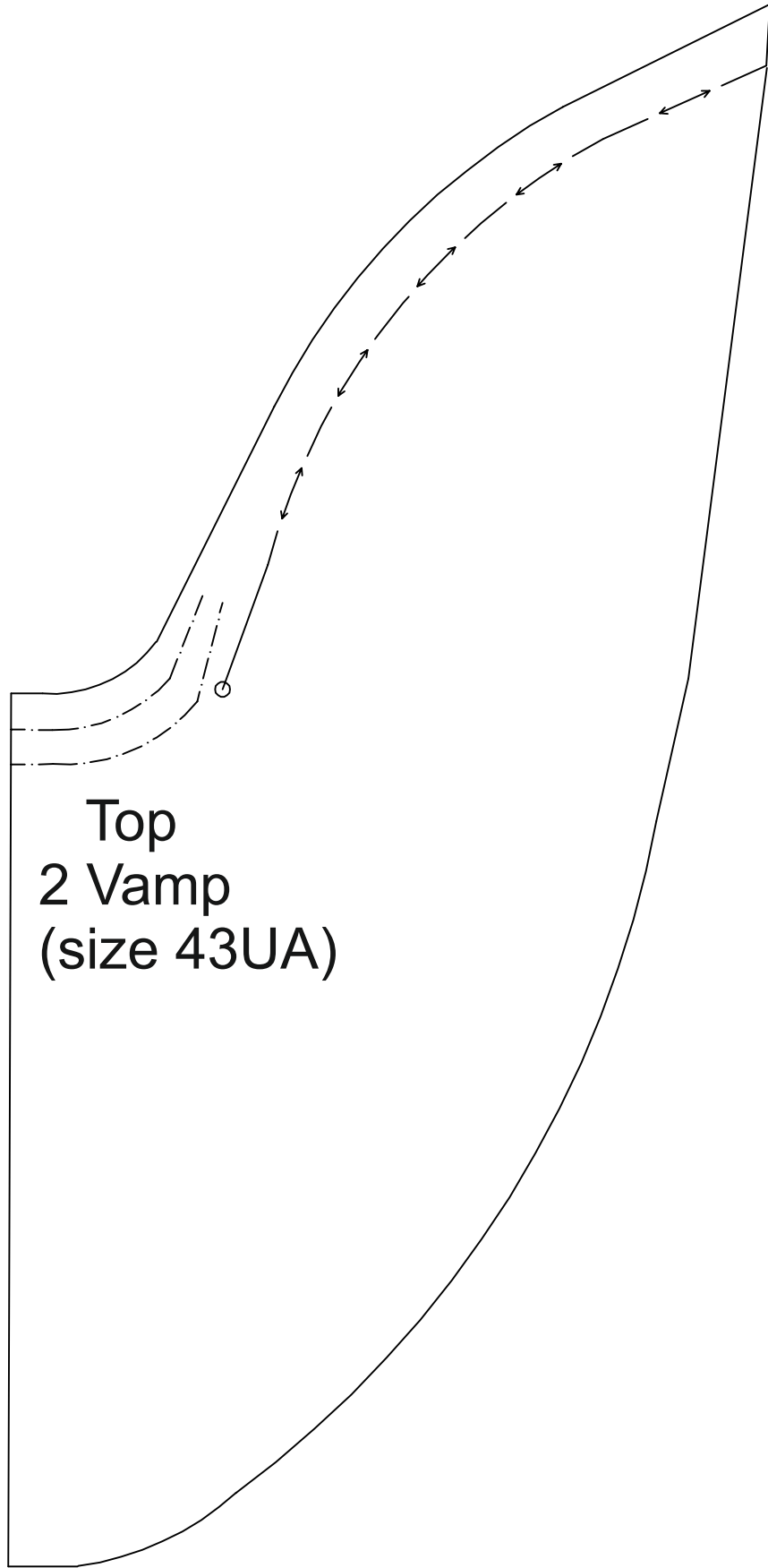

Top  
2 Vamp  
(size 43UA)

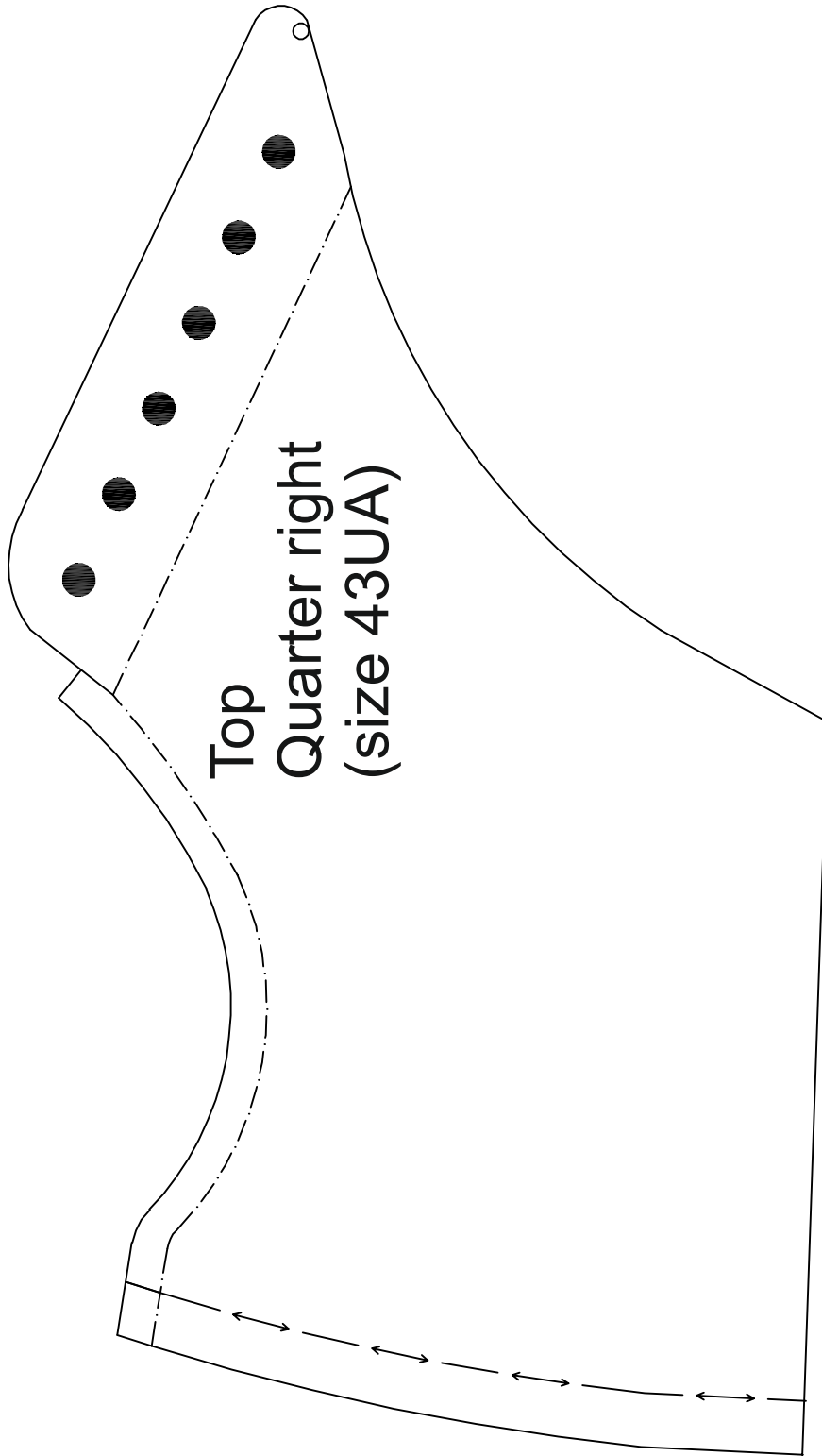

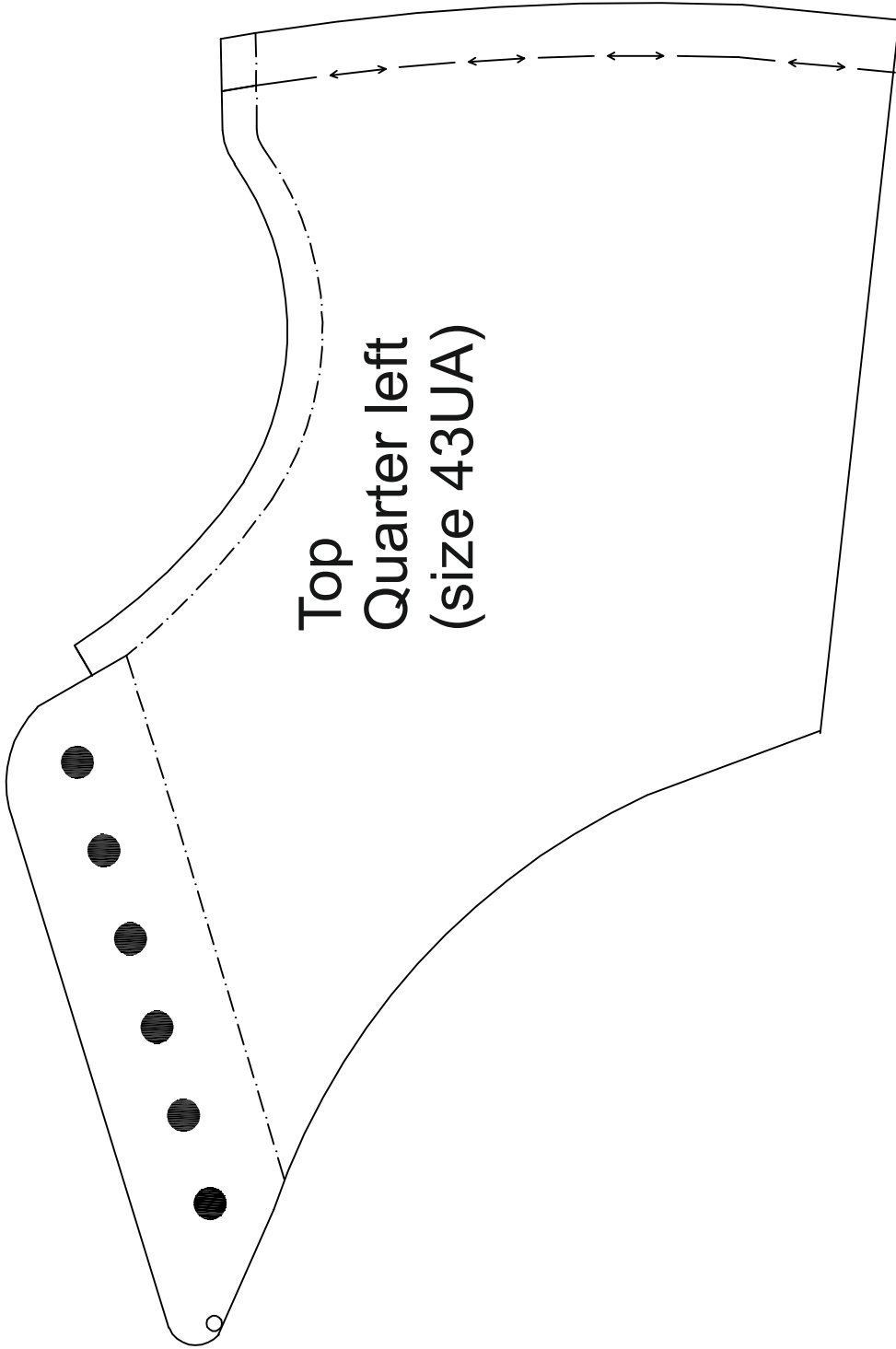

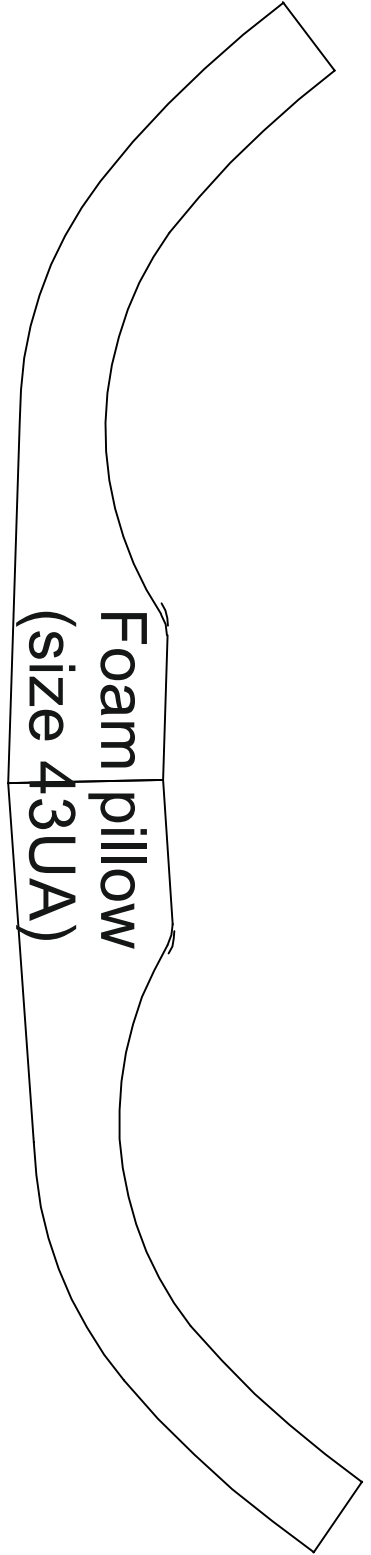
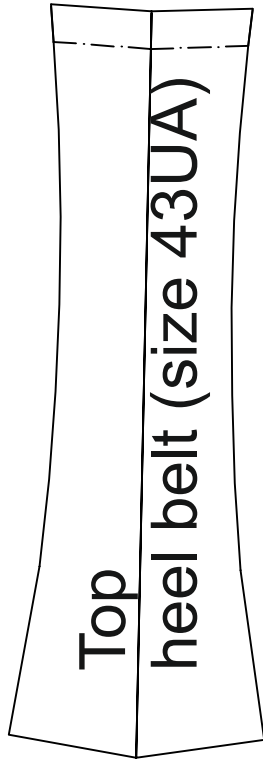
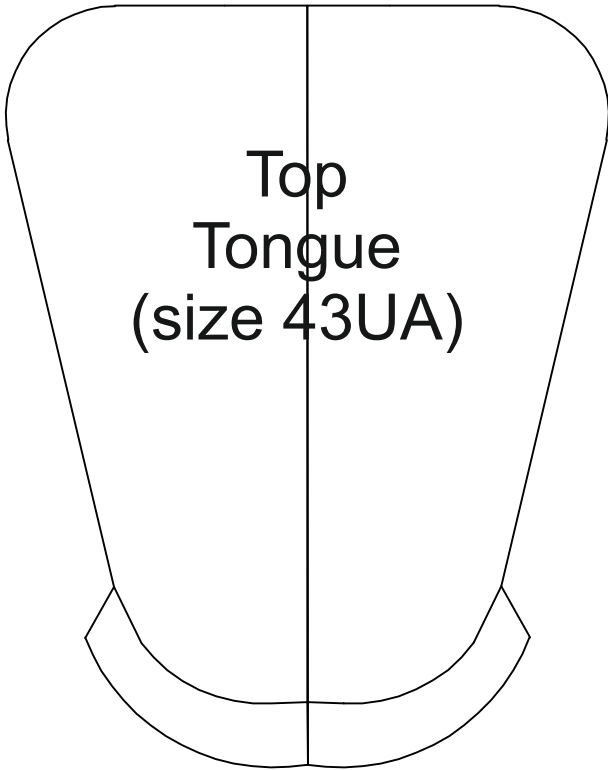

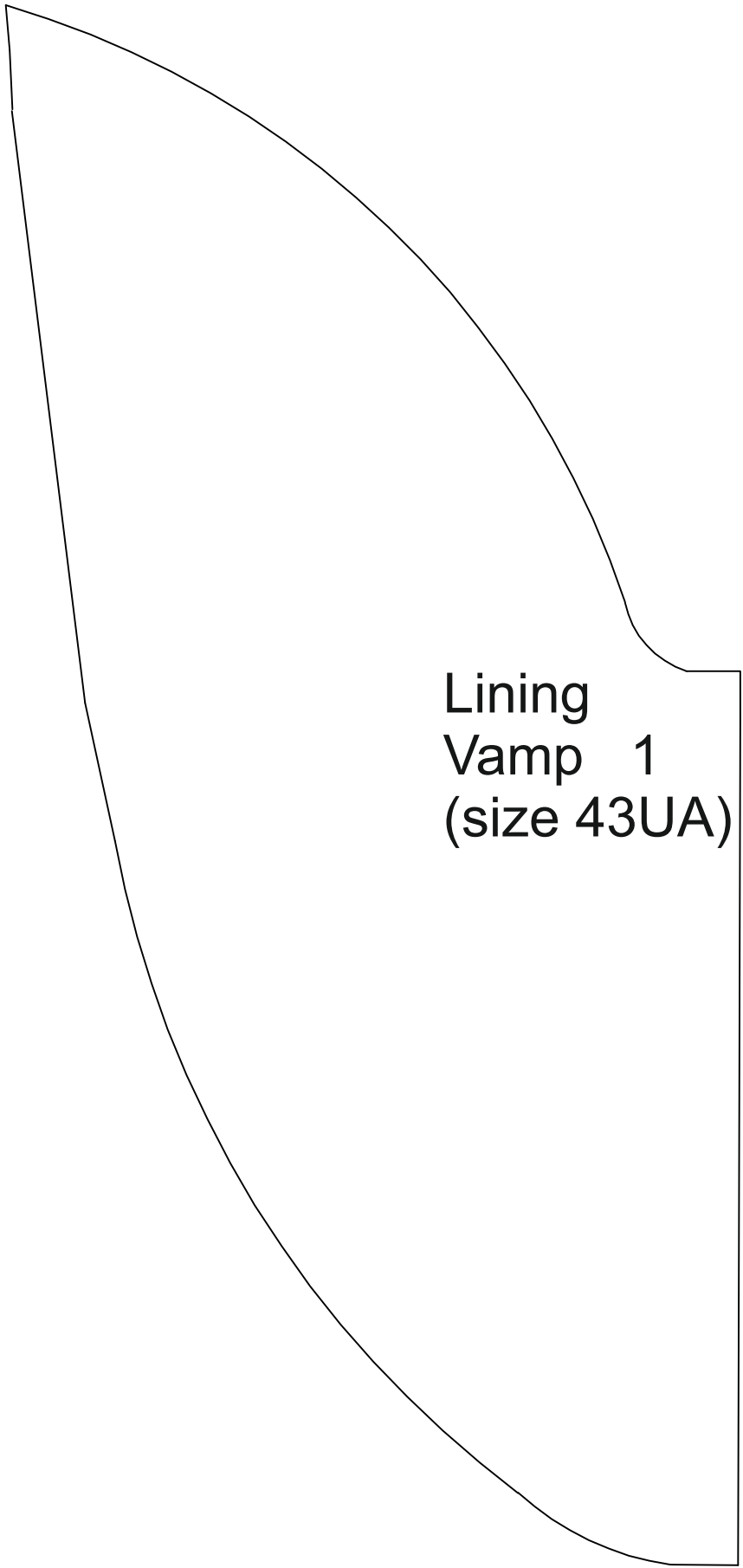

Lining  
Vamp 1  
(size 43UA)



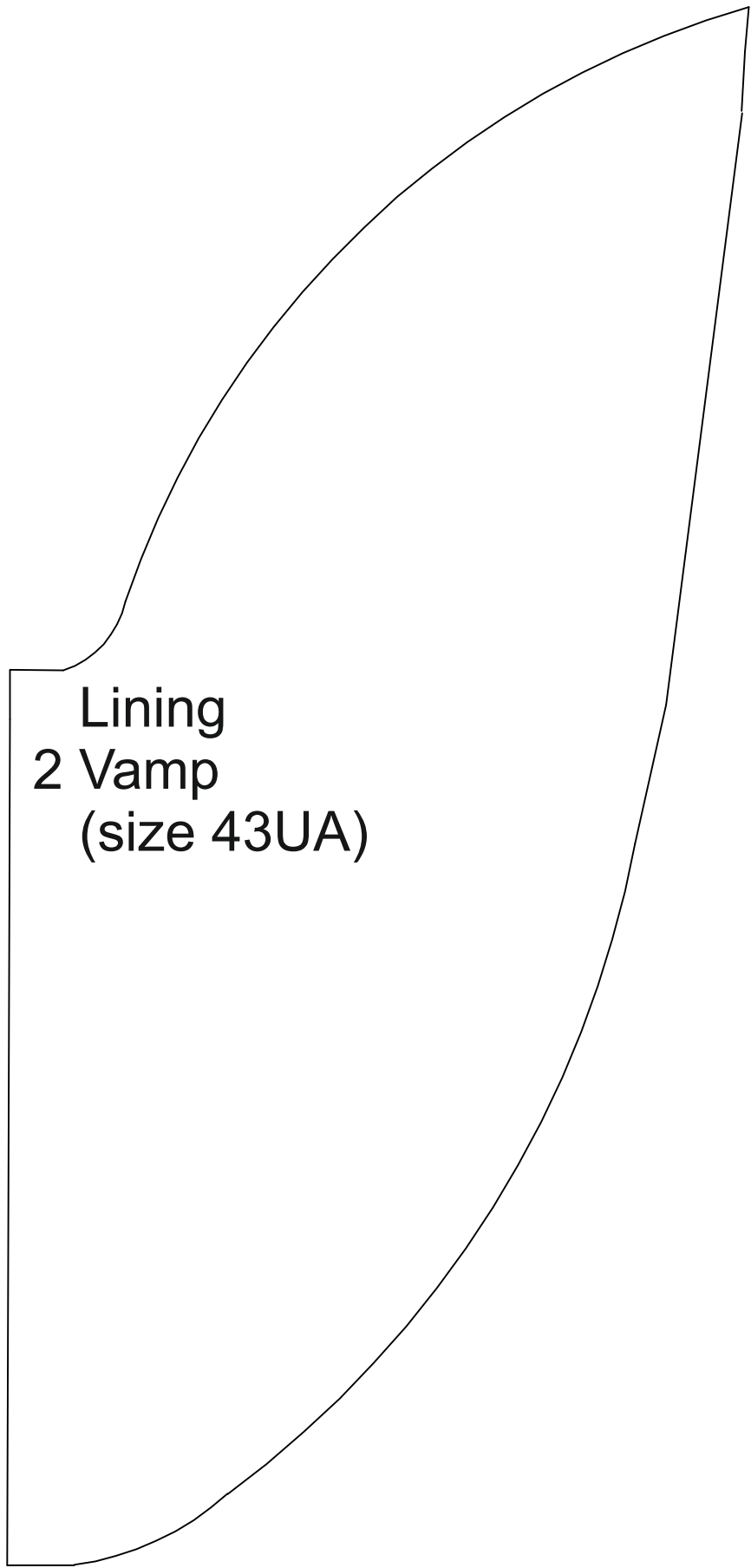

Lining  
2 Vamp  
(size 43UA)

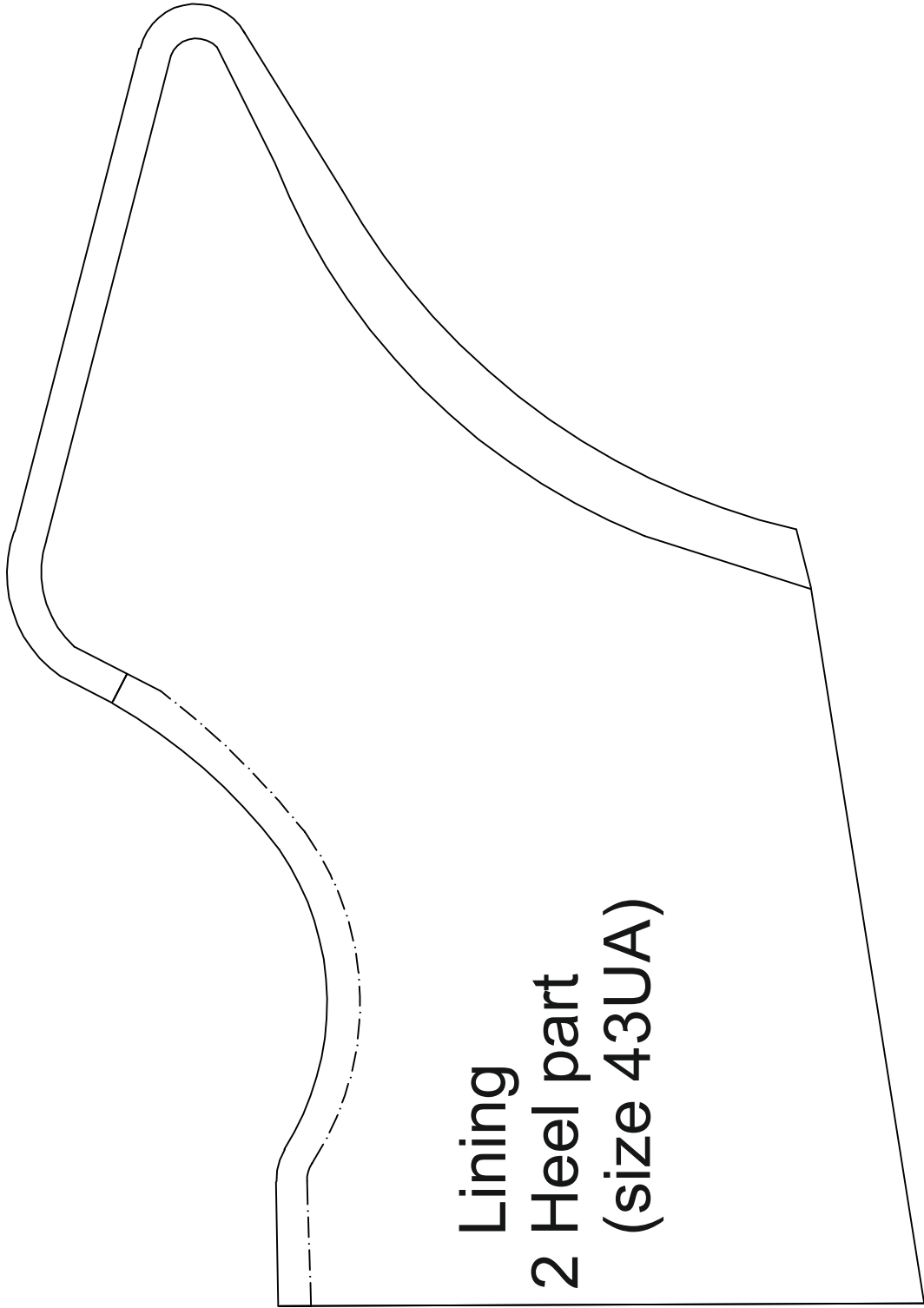

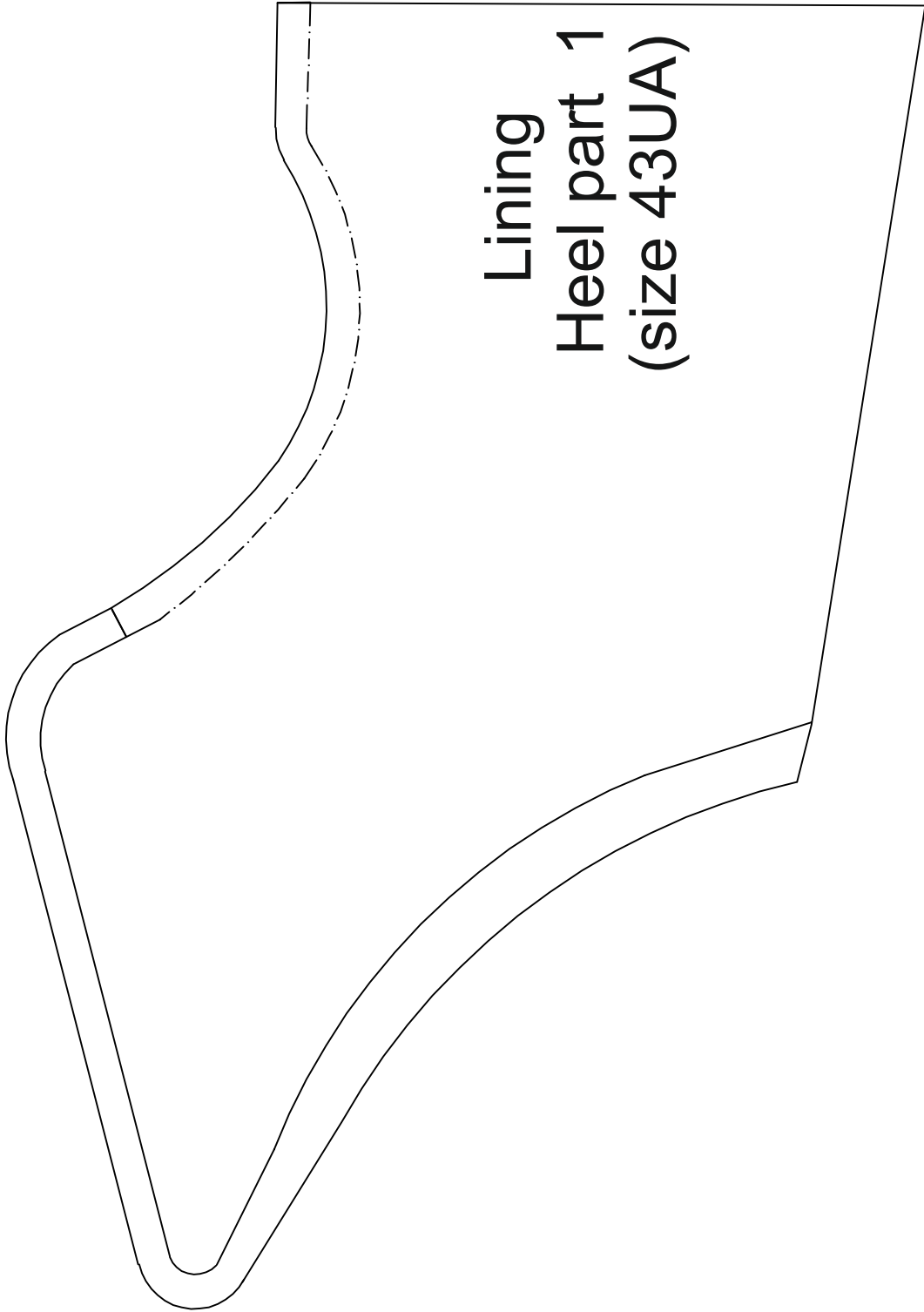

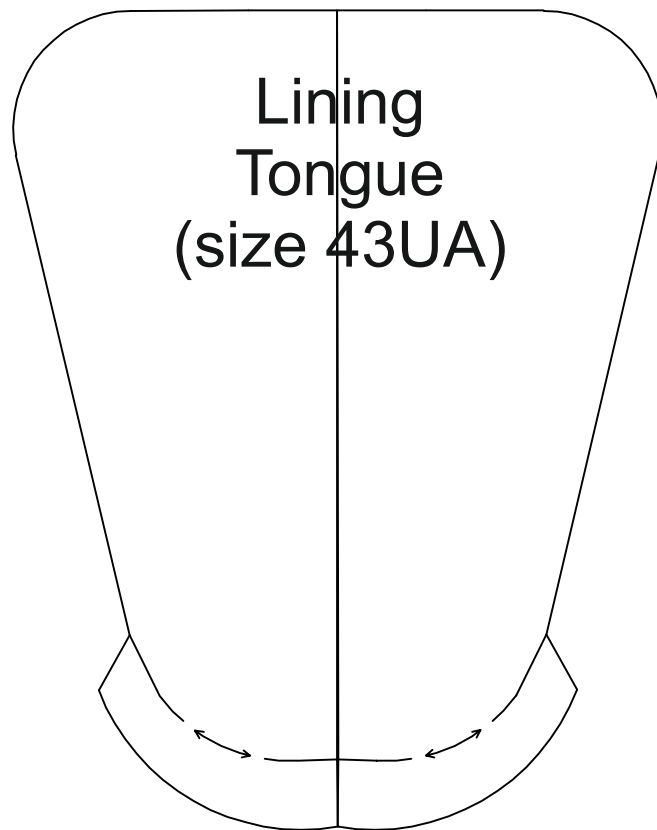

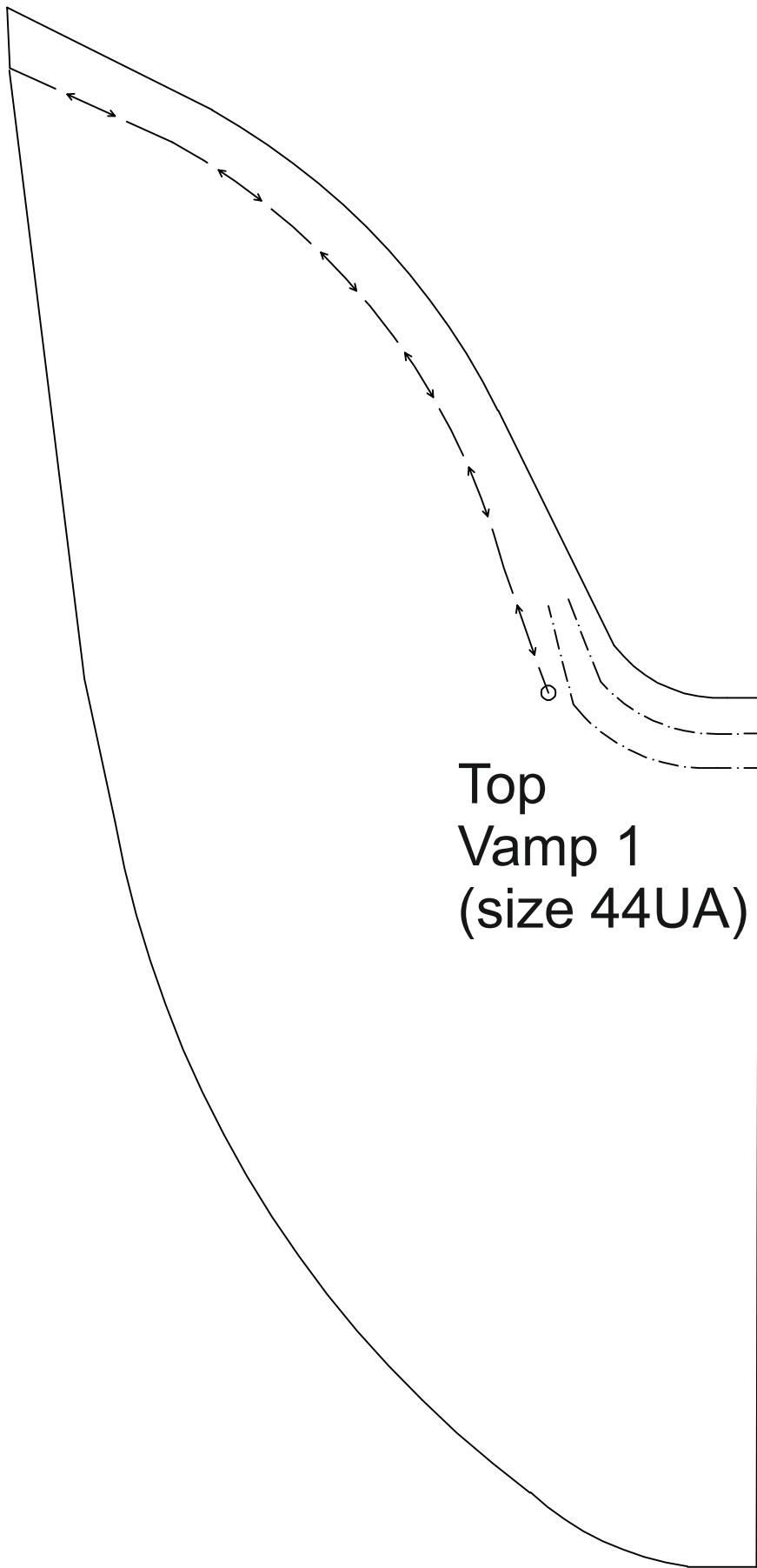

Top  
Vamp 1  
(size 44UA)

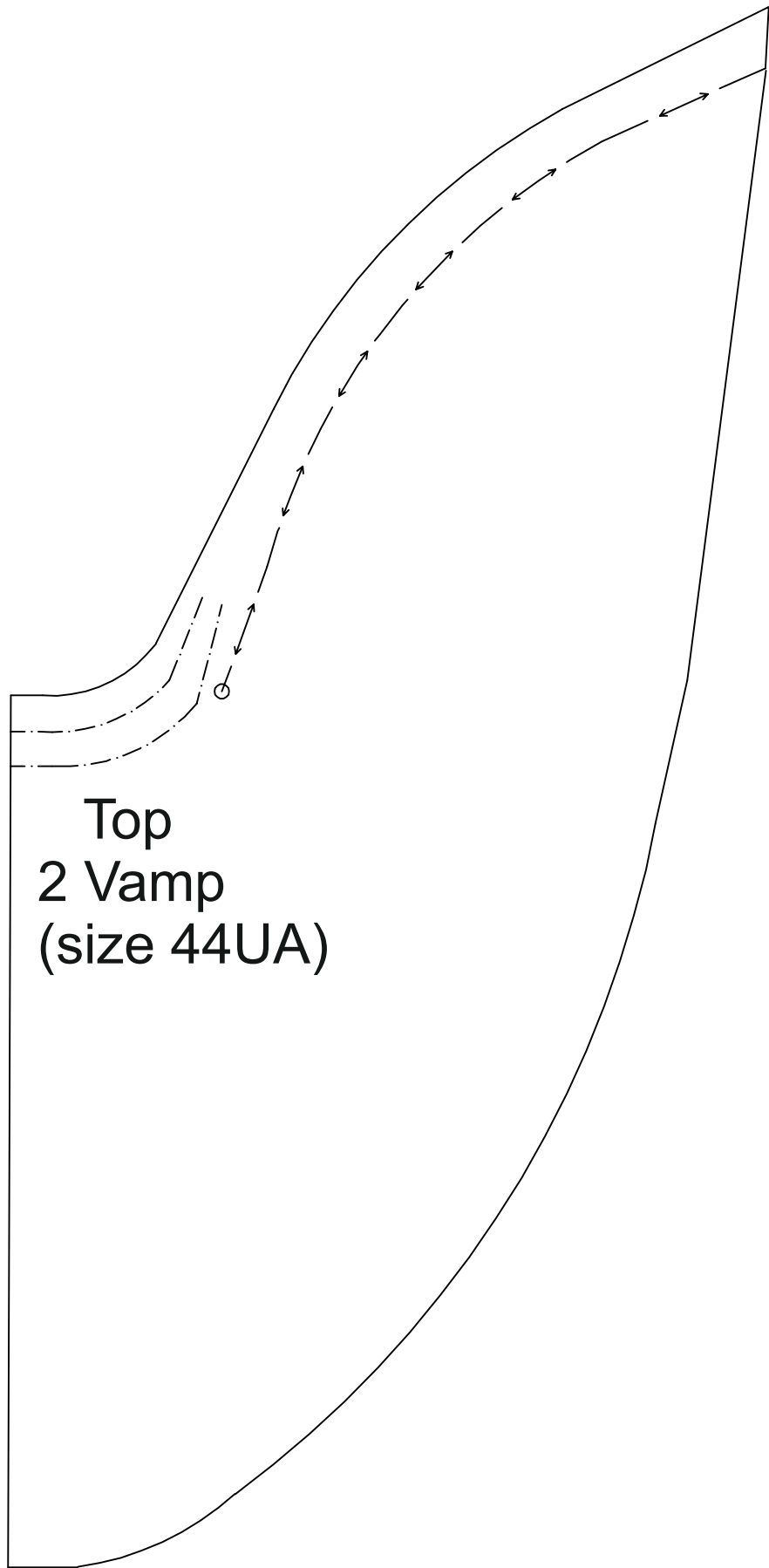

Top  
2 Vamp  
(size 44UA)

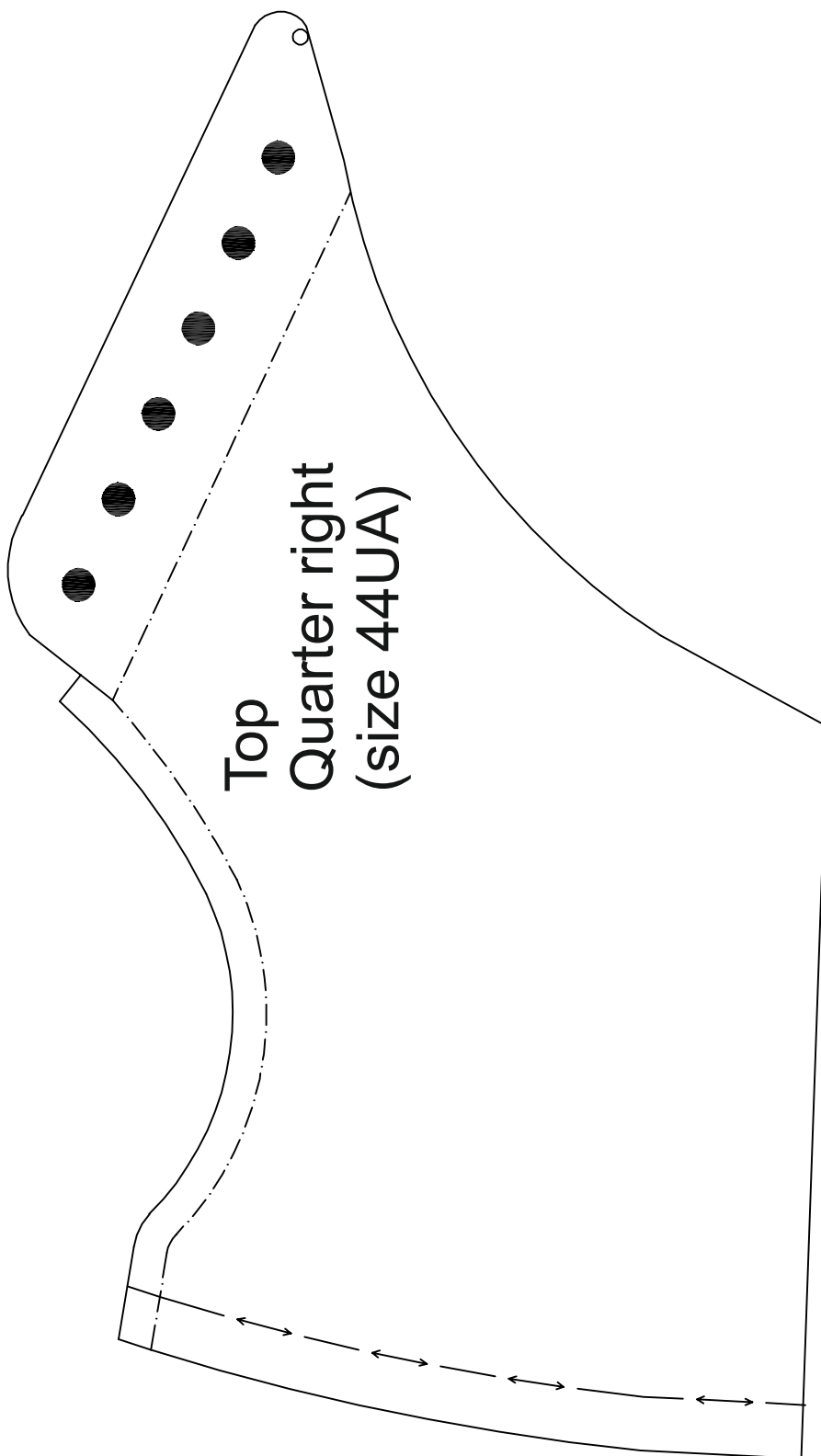

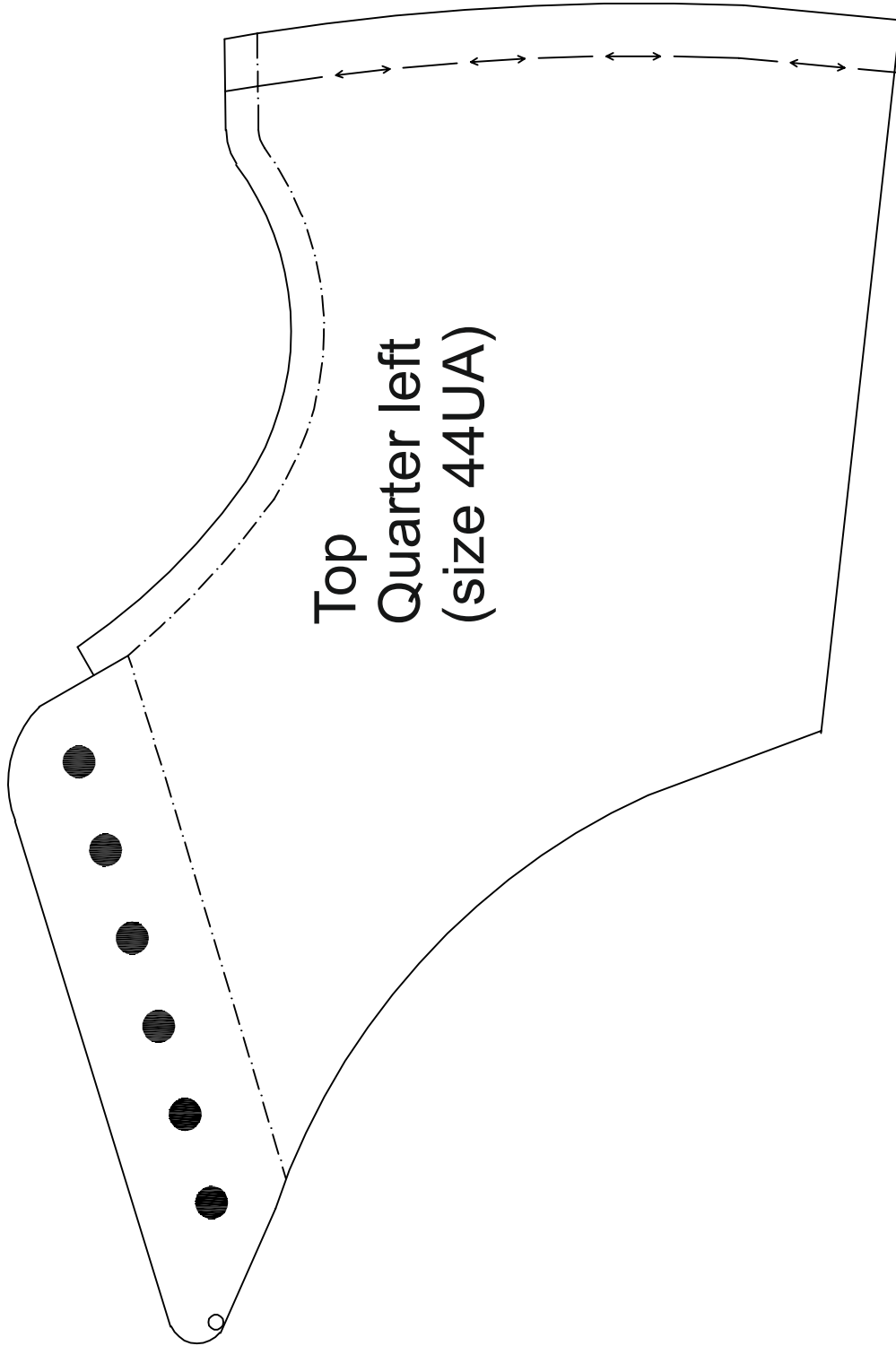

Top  
Quarter left  
(size 44UA)



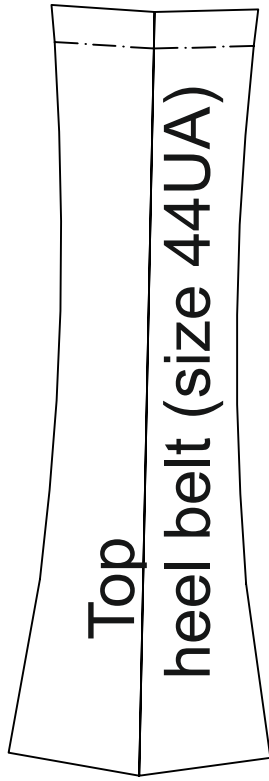
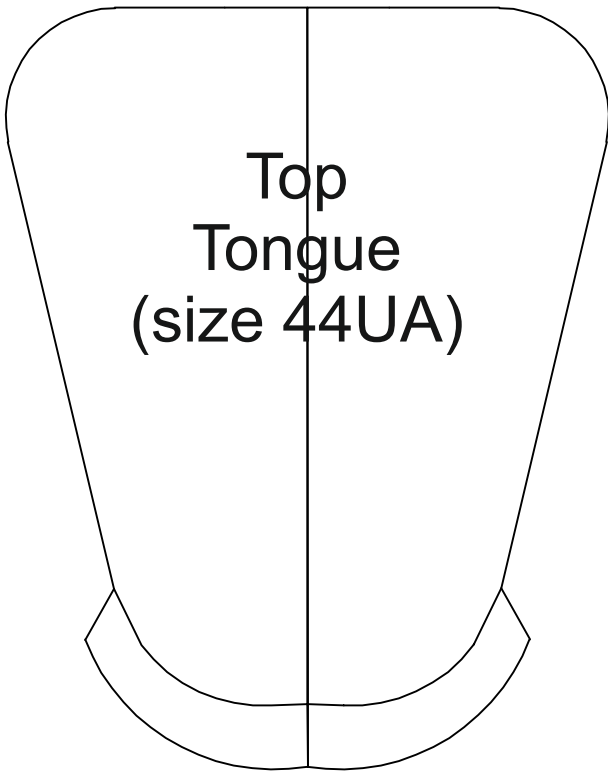

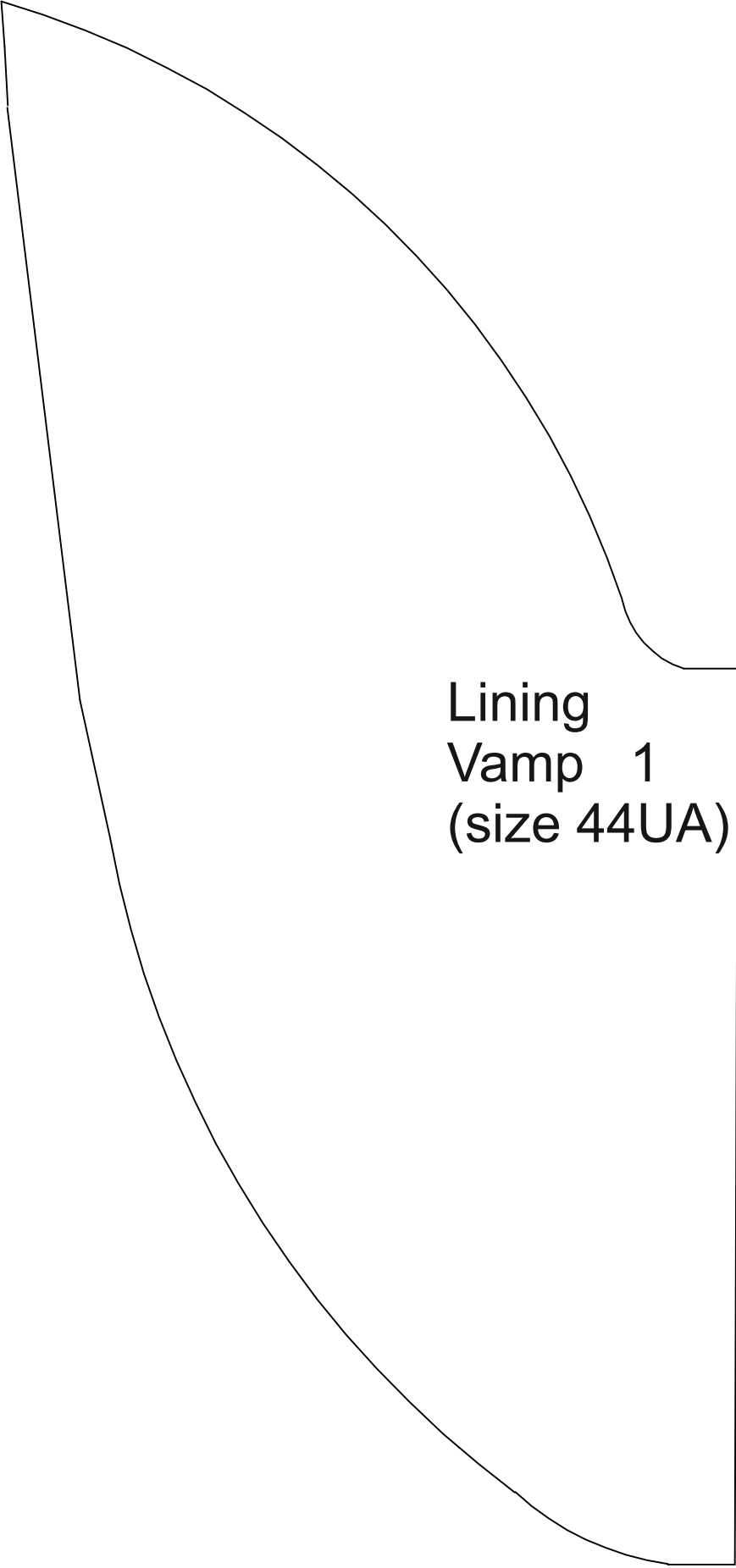

Lining  
Vamp 1  
(size 44UA)

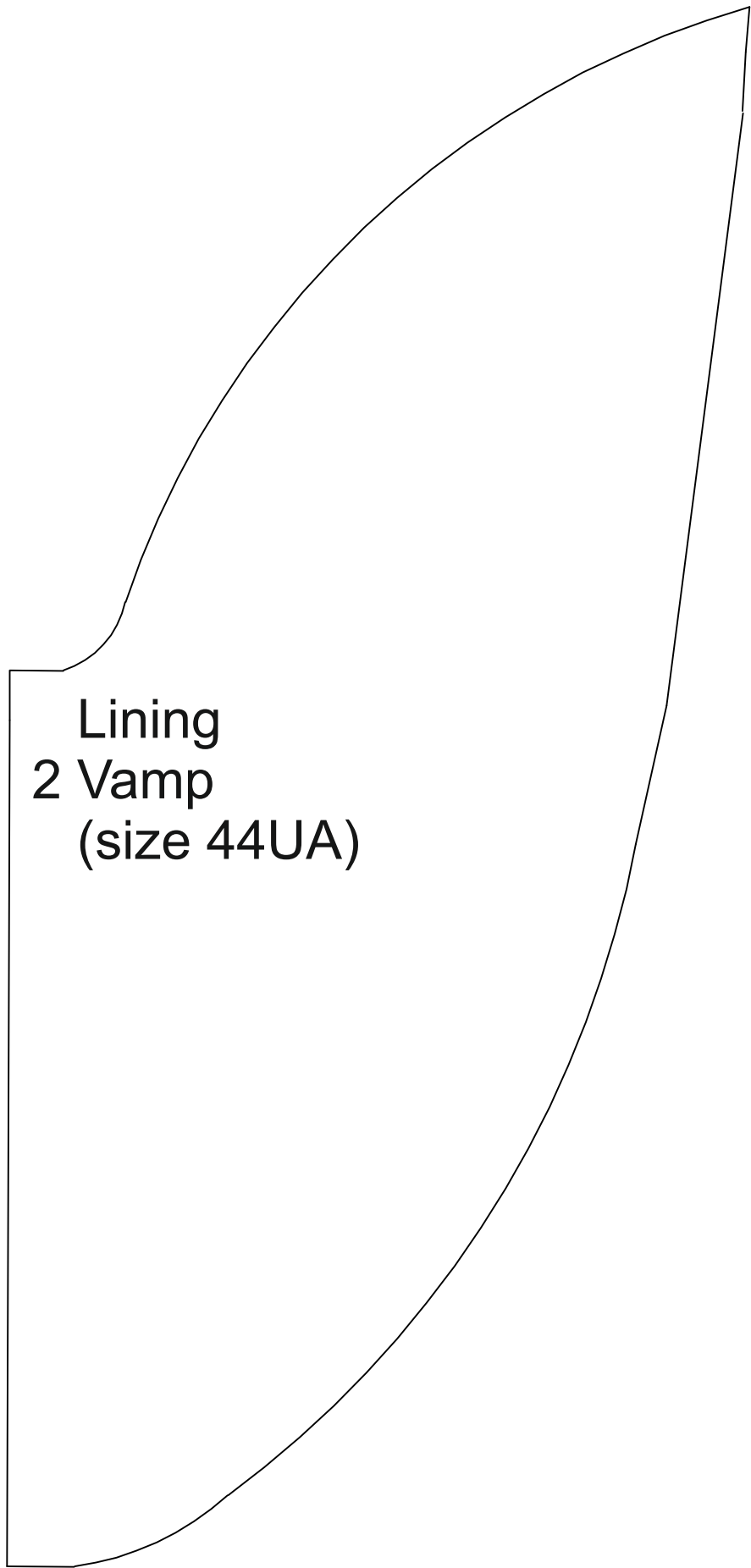

Lining  
2 Vamp  
(size 44UA)

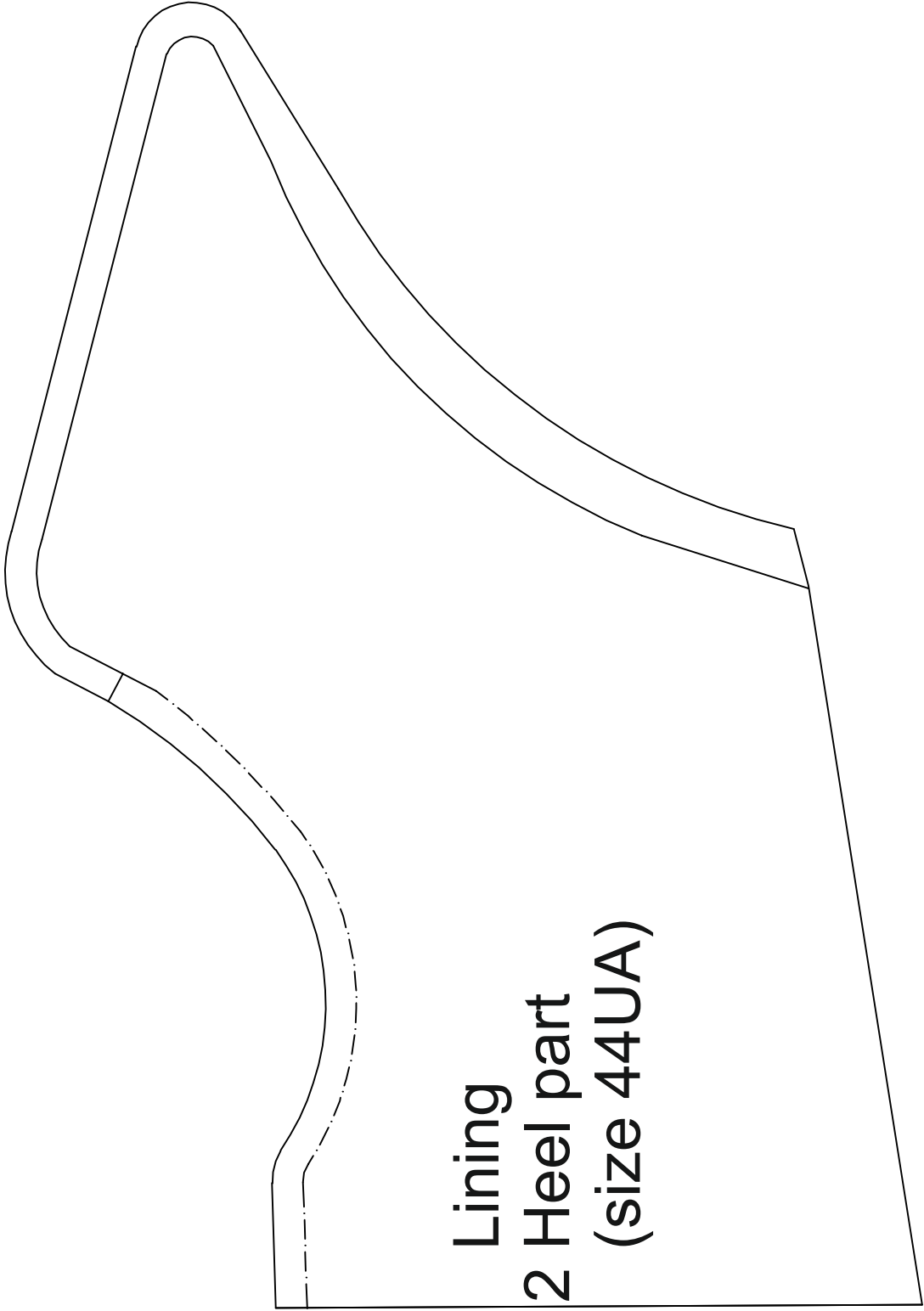

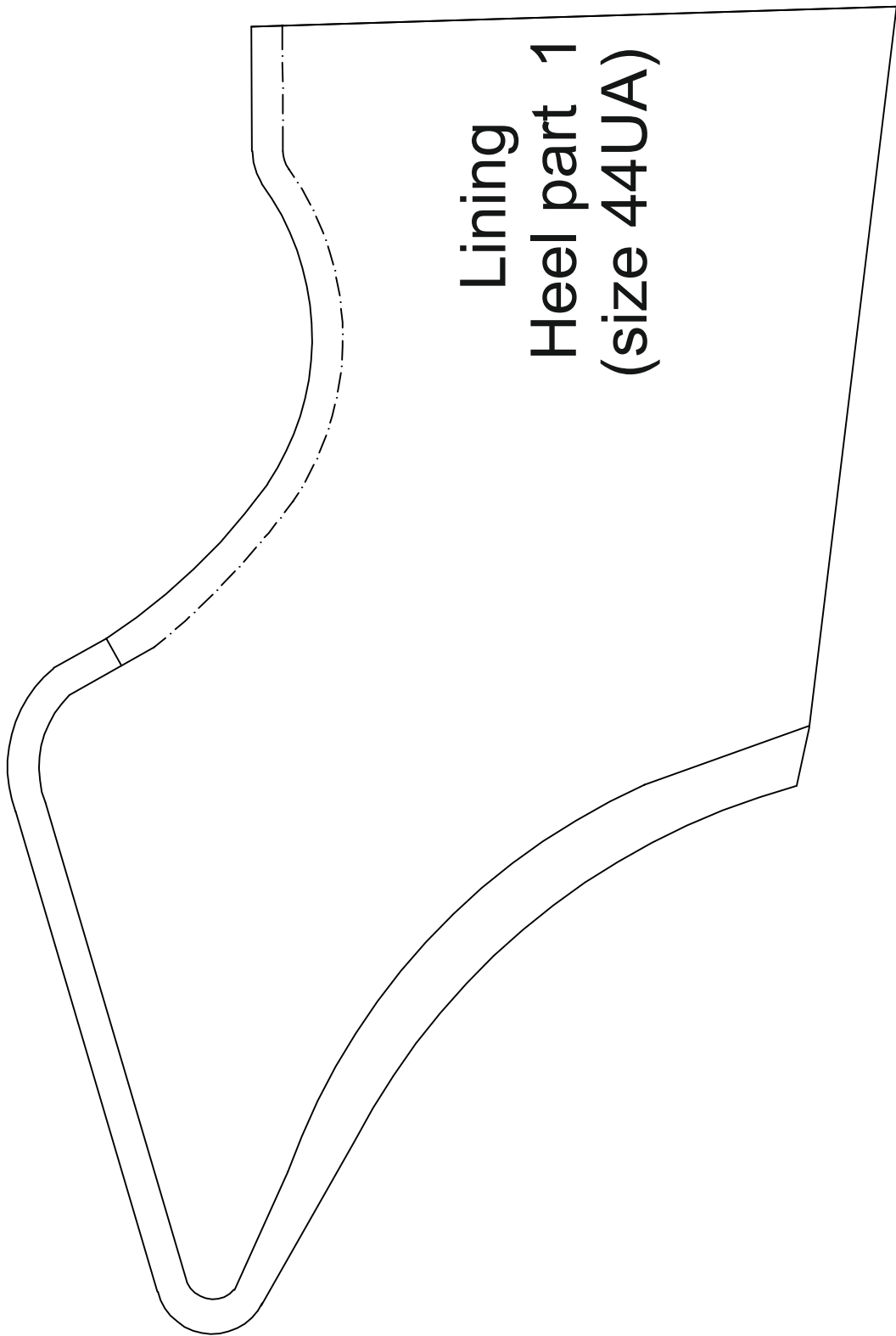

Lining  
Heel part 1  
(size 44UA)

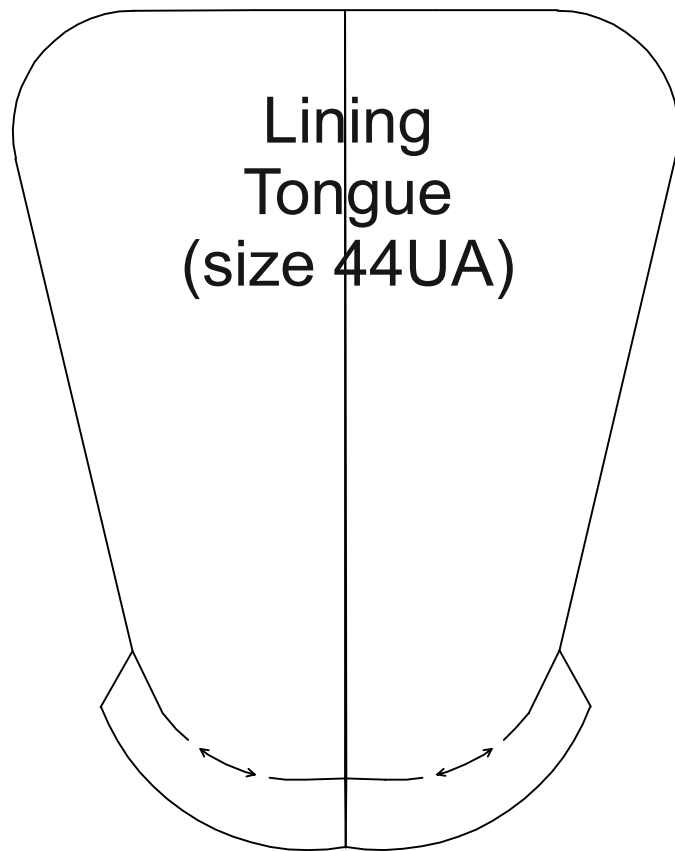

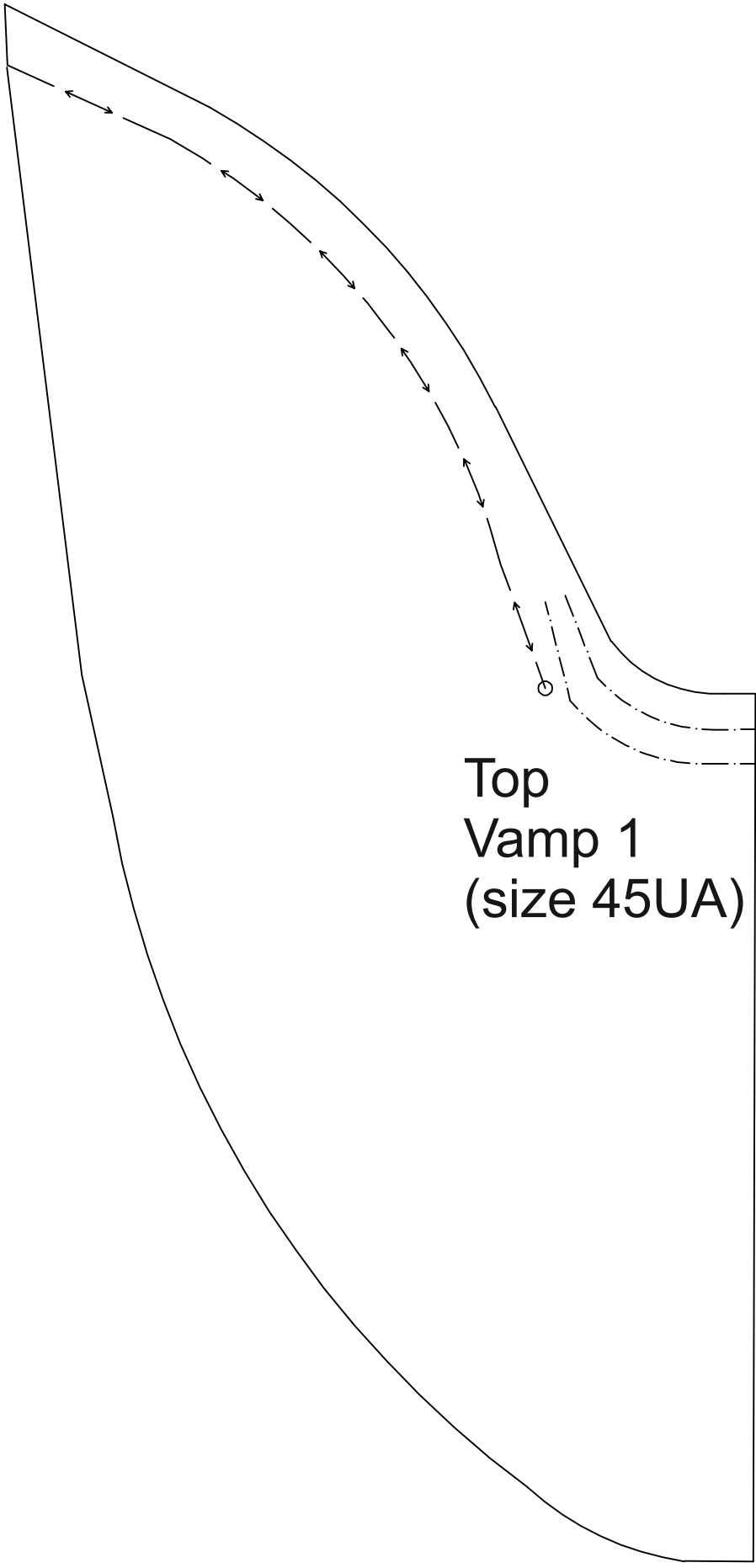

Top  
Vamp 1  
(size 45UA)

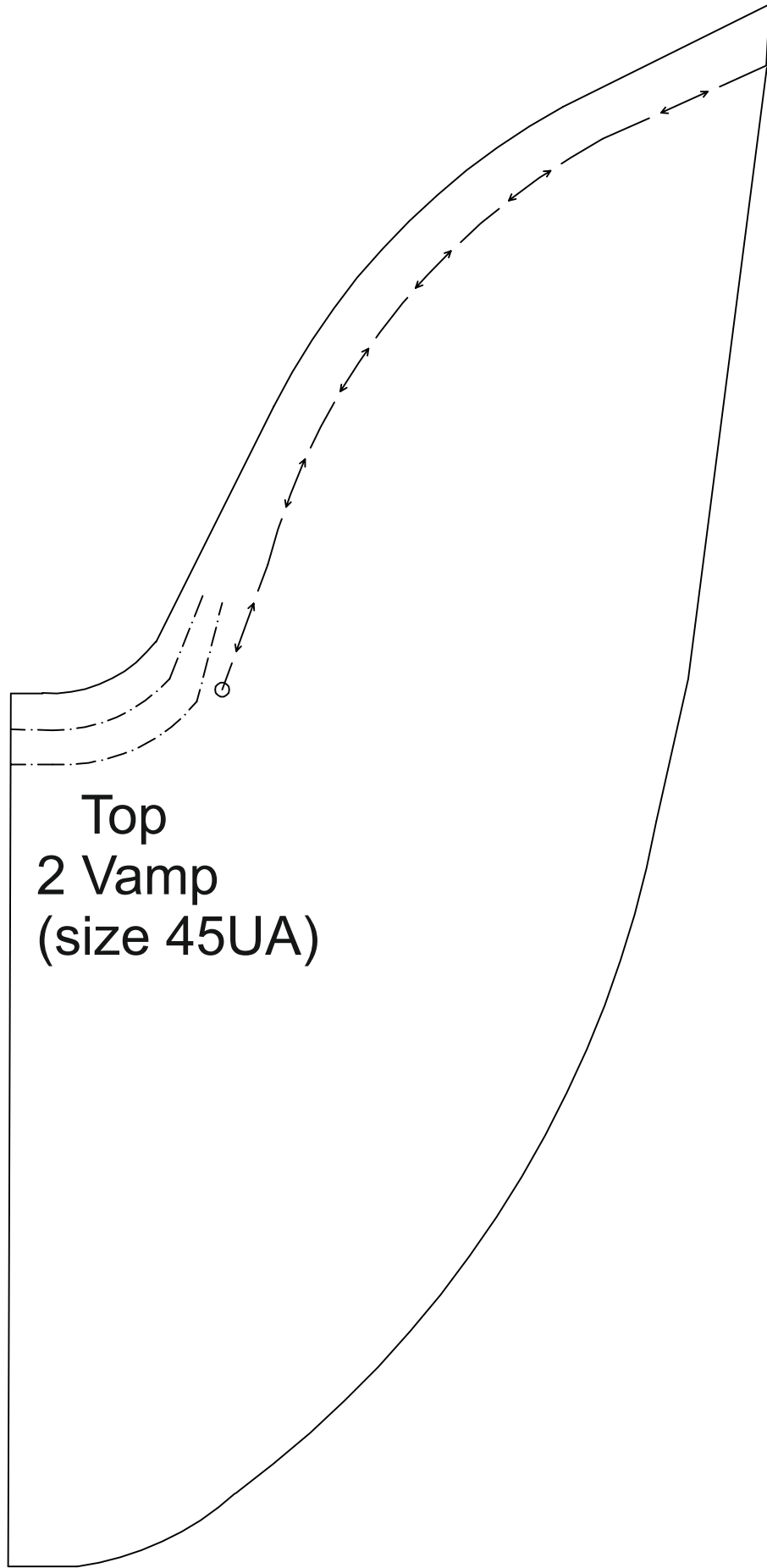

Top  
2 Vamp  
(size 45UA)



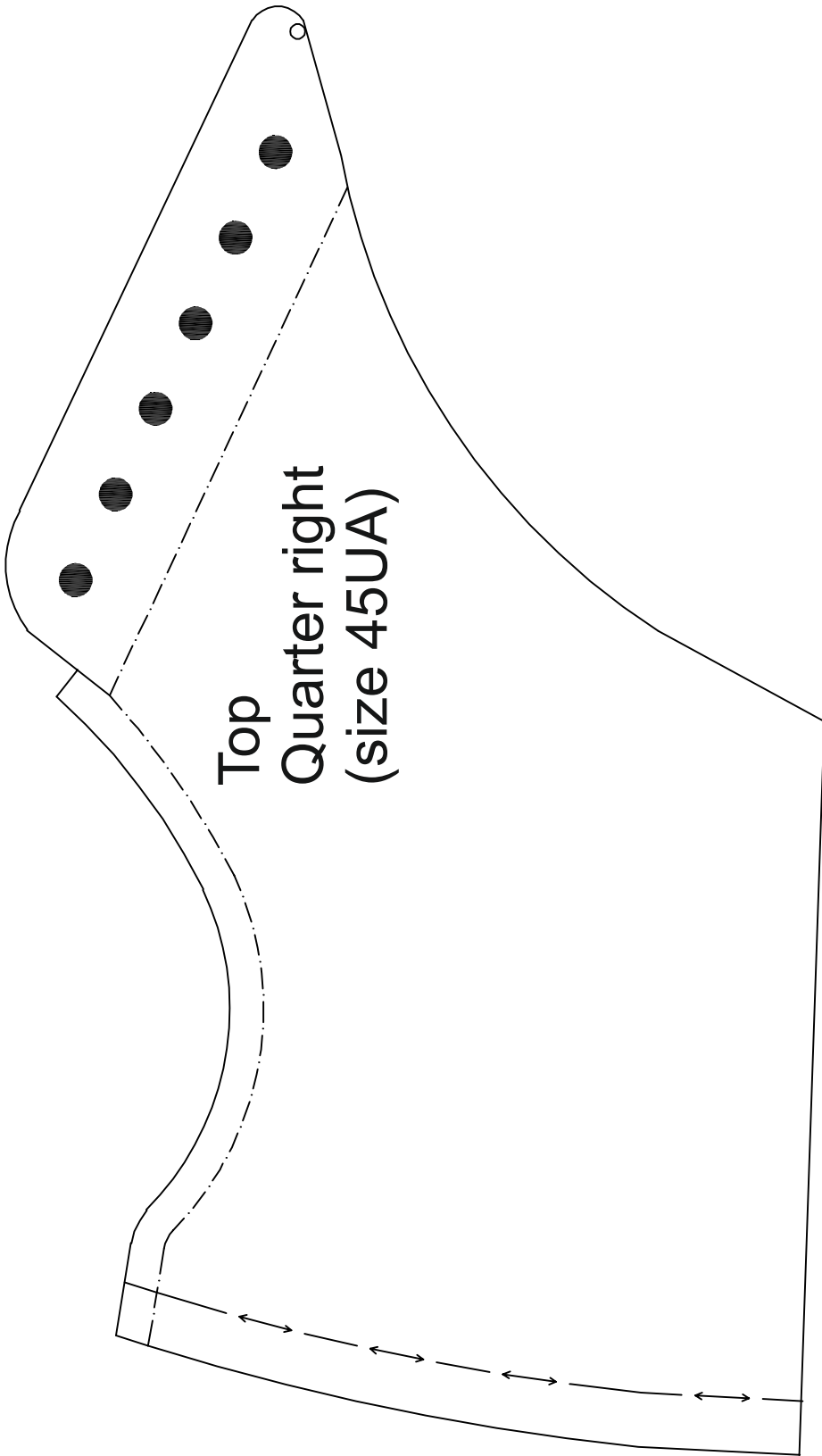

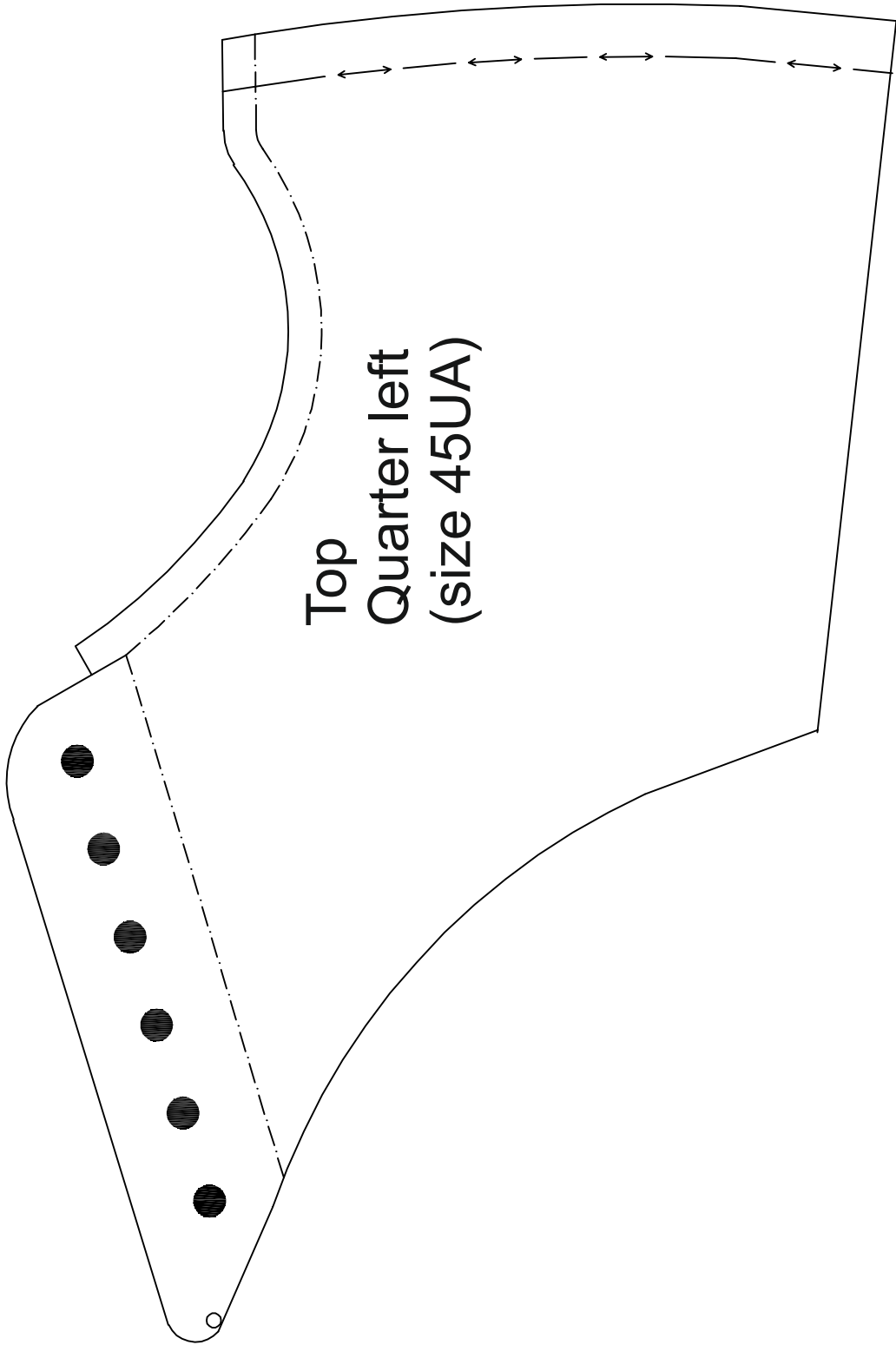

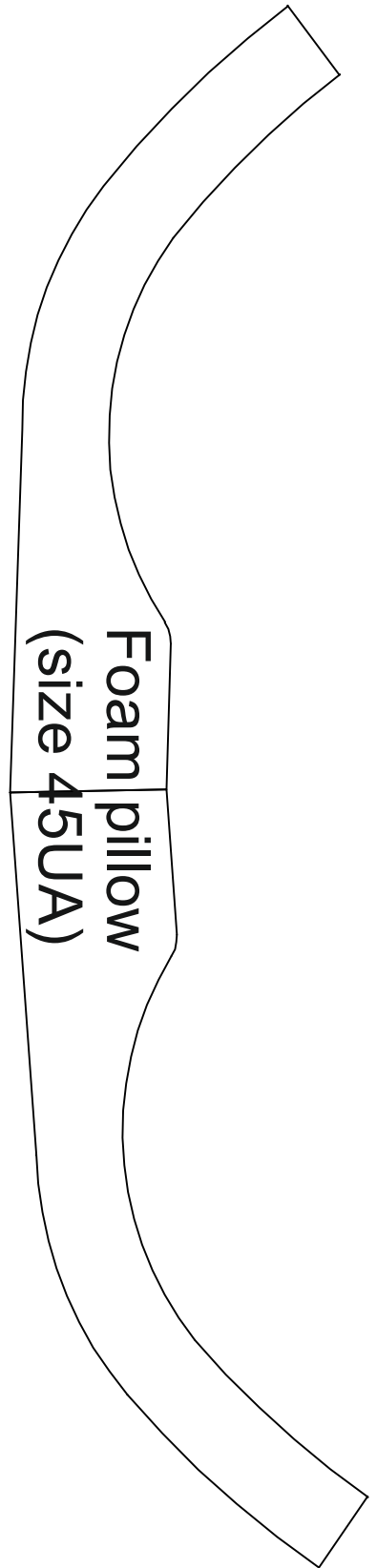
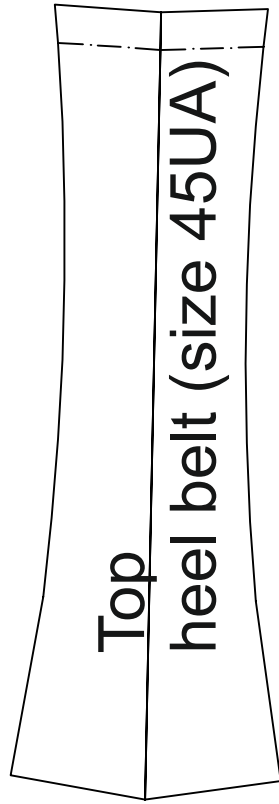
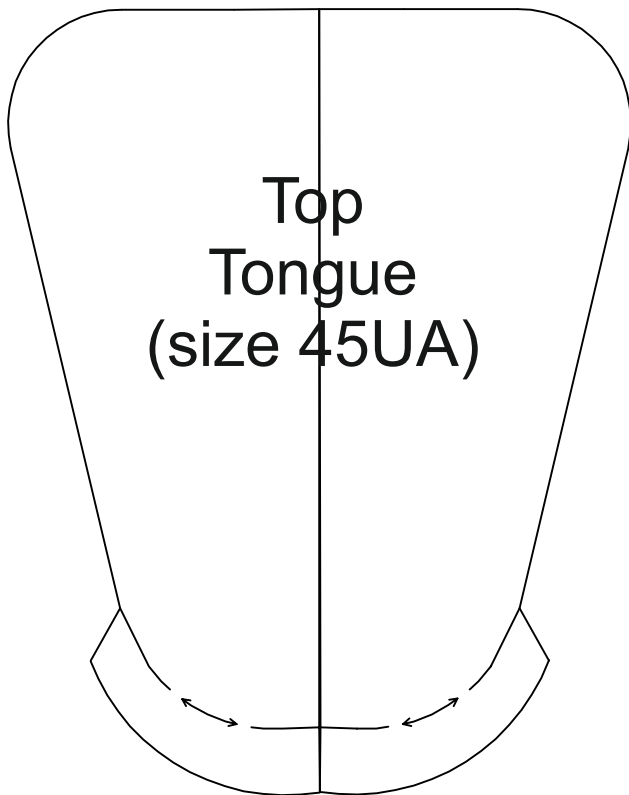

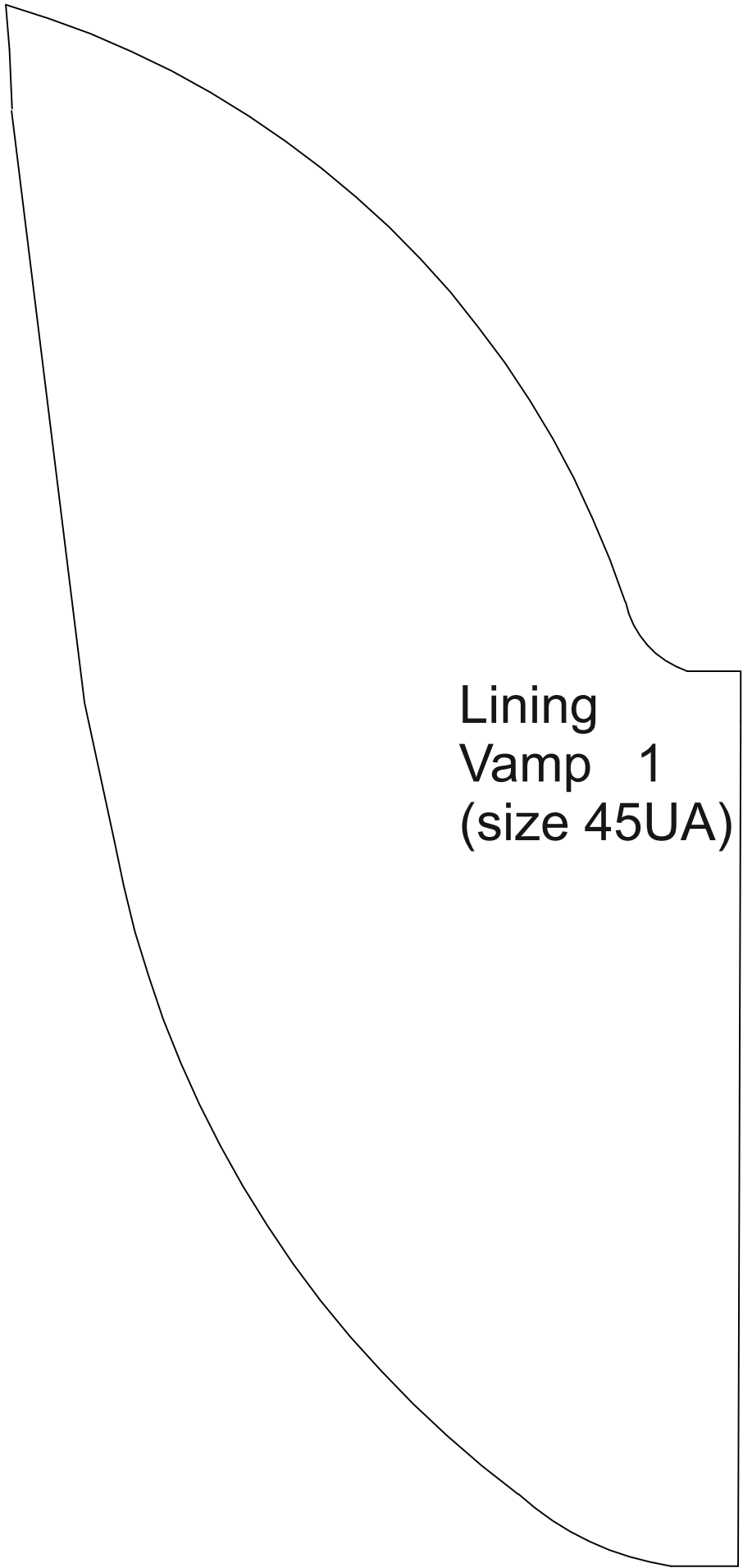

Lining  
Vamp 1  
(size 45UA)



Lining  
2 Vamp  
(size 45UA)

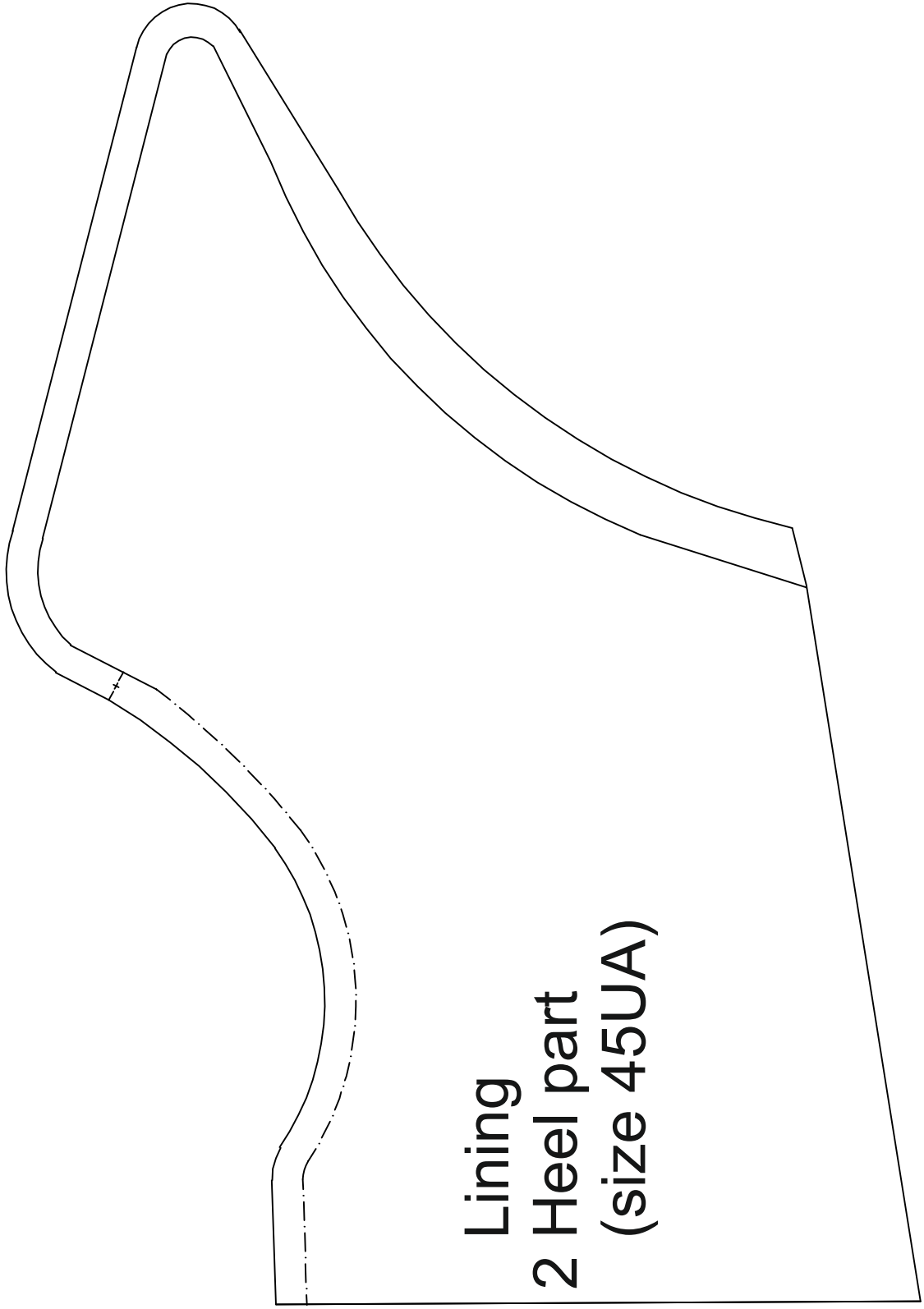

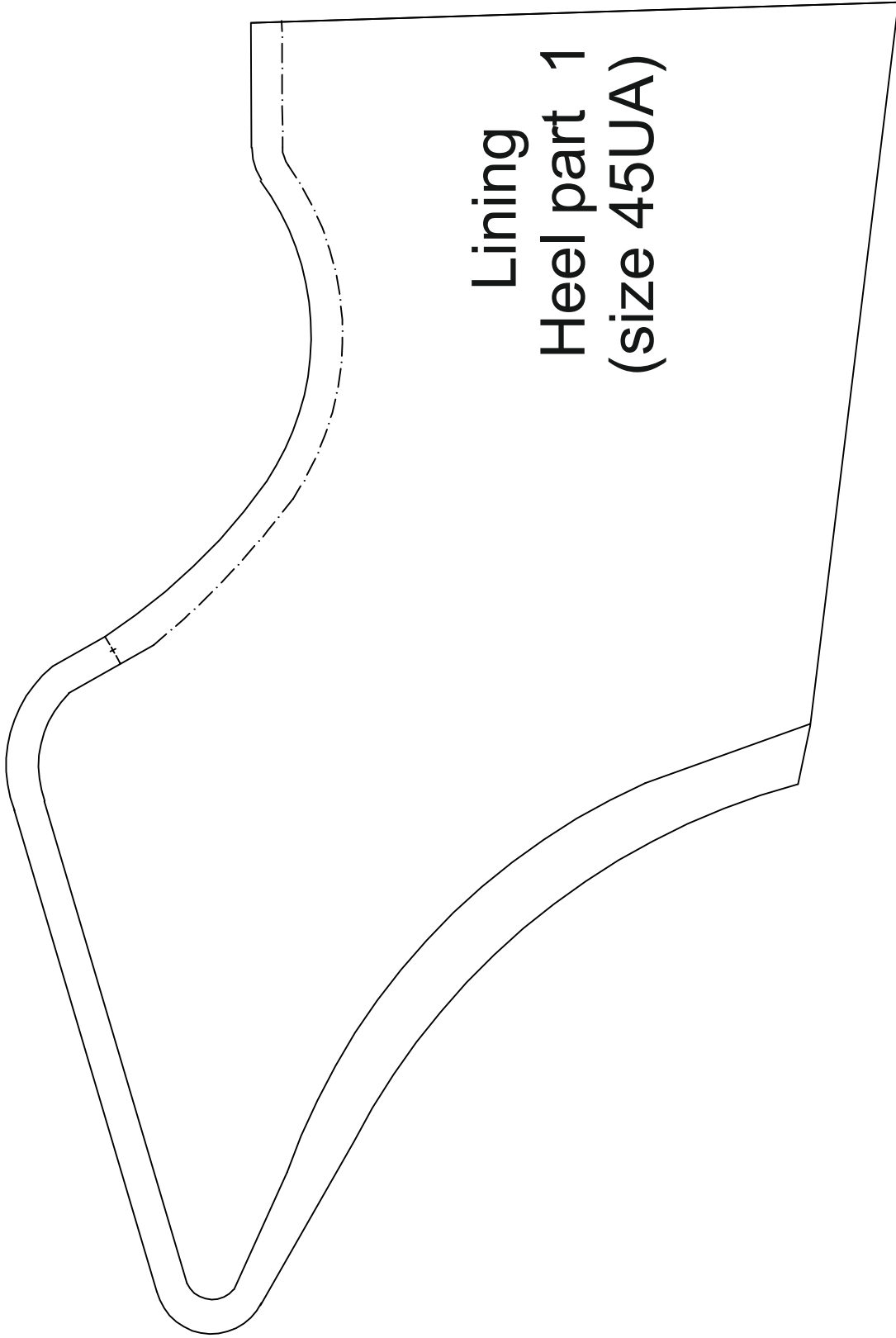

Lining  
Heel part 1  
(size 45UA)

